



COSTA NOVA

PORTUGAL



R E T A I L C A T A L O G 2 0 2 5

COSTA NOVA
CASAFINA BY COSTA NOVA

Innovation and style for your table.

R E T A I L C A T A L O G 2 0 2 5

CONTENTS

07	MANIFESTO
08	INTRODUCTIONS
10	SUSTAINABLE CHOICE
12	OUR FACTORIES IN PORTUGAL
13	INNOVATION
14	ECOGRES®

STONEWARE

16

Sustainable aesthetics

18	ALENTEJO	100	LUZIA
22	ALENTEJO TERRACOTTA Casafina by COSTA NOVA	104	MADEIRA
26	ÂMBAR	108	MADEIRA HARVEST Casafina by COSTA NOVA
28	APARTE	110	MALLORCA Casafina by COSTA NOVA
32	ARENITO	114	MARRAKESH
36	BEJA	118	MODERN STORAGE Casafina by COSTA NOVA
40	BRISA	120	PACIFICA Casafina by COSTA NOVA
46	COASTLAND	126	PEARL NEW COLORS
50	COOK & HOST Casafina by COSTA NOVA	132	POTERIE Casafina by COSTA NOVA
54	CRISTAL NEW COLOR	138	RIVIERA
58	DORI Casafina by COSTA NOVA	144	RODA
60	EIVISSA Casafina by COSTA NOVA	148	ROSA NEW COLOR
64	ELEMENTS	152	SARDEGNA Casafina by COSTA NOVA
68	ENSEMBLE Casafina by COSTA NOVA	156	SCOTIA Casafina by COSTA NOVA
70	FATTORIA Casafina by COSTA NOVA	160	STACKED ORGANIC
74	FONTANA Casafina by COSTA NOVA	164	SUMMER BLISS NEW
78	FRISO	168	TAORMINA Casafina by COSTA NOVA NEW COLORS
84	IMPRESSIONS Casafina by COSTA NOVA	174	VERMONT Casafina by COSTA NOVA
90	LAGOA	178	HOLIDAY SPECIALS
94	LATTE BOWLS	188	OUR COFFEE STORY
96	LIVIA		

FLATWARE

206

High-quality stainless steel, made in Portugal

208	ANTIGO	220	PICO
210	CHEESE & STEAK KNIVES	222	PRADO
212	LUMI	224	SAGA
214	MITO	226	VELA
216	NAU		
218	PACIFICA		

GLASSWARE

228

Singularity and high-quality craftsmanship

230 *Recycled Glassware*

231 ACAPULCO NEW

231 MARGARIDA

231 MARISA

232 TOSCA

234 *Handmade Glassware*

235 ESPIRAL

235 OTTICA

235 TERRAZZA

236 VITE

236 BAGA & TINTA DECANTERS

236 ARCADE GLASS DOMES

237 COUPOLE GLASS DOMES

238 *Camilla, Francesca & Gianna*

240 *Machine-made Glassware*

241 ALICE

241 GOMOS NEW COLORS

242 ISABEL NEW

242 RIVA

243 SENSE NEW COLORS

244 SAFRA

244 VINE

LINENS

246

Delicately curated, our linens are designed to infuse style and charm into your dining space

248 *Table Linens*

248 CAROLINA

250 DENIM

252 EMILIA

254 LUISA

256 MARIA

260 *Kitchen Linens*

260 CARMELA

262 TERRY STRIPES

TABLE DECOR AND COMPLEMENTS

264

A curated selection of authentic table and home decoration accessories

266 CORK COLLECTION

270 LEATHER COLLECTION

272 NAPKIN RINGS

274 PLACEMATS

280 RISERS

282 WOOD COLLECTION

HOME

286

Elevate your home with pieces that make a difference, adding a touch of individuality to your space

288 DECORATIVE

290 BATH

296 PET Casafina by COSTA NOVA

INFO

298

Find out more about our products



Our love for life, family, friends, and healthy food has inspired us to create *fine stoneware collections* that combine quality and design with the best techniques in ceramic craftsmanship.

We produce *innovative and sustainable stoneware* made from the best natural resources in Portugal.

We embrace *handmade* and preserve our *European heritage* in manufacturing our stoneware collections.

From tableware to moments, *inspire your table.*

At our core, we believe that a beautifully set table brings people together. More than just tableware, our collections create spaces where family and friends gather, share stories, and build memories that last a lifetime.



From stoneware to linens, flatware to glassware, we design not just for the moment, but for the memories that follow - always with sustainability in mind. Crafted with care and conscious materials in Portugal, our products honor European tradition and the environment, so that your moments are as lasting as they are responsible.





Every detail, perfectly curated

Flatware

Crafted in Portugal from high-quality 18/10 stainless steel, our flatware offers durability for everyday use. With a variety of finishes and designs, it suits any table setting, combining style with long-lasting performance.

Glassware

Our glassware, made with purpose in Europe, tells a story of tradition and innovation. From mouth-blown glass to machine-made techniques, each piece reflects thoughtful craftsmanship. For those who care about the planet, we offer recyclable glassware designed to minimize environmental impact.

Linens

Crafted from the finest natural fibers in Portugal, our linens are sourced and produced through sustainable methods. We proudly support small and family-owned businesses, certifying that each piece reflects quality, care, and a commitment to people and the planet.

Cork and Wood Collections

Portuguese cork, a highly sustainable material, is harvested without harming the tree, while our premium oak wood is renewable, biodegradable, and non-toxic. Each piece varies in tone and grain, making it uniquely yours. These natural elements reflect our commitment to blending design with nature and honoring the landscapes we cherish.





PAGE 148

INTRODUCING Rosa in Rosé

Rosa means rose, and pink adds a smooth sophistication to the existing whiteware.



PAGE 54

INTRODUCING Cristal in White

A reactive white glaze embellishes and brings a contemporary touch to Cristal.



PAGE 126

INTRODUCING Pearl in Cream & Green

Introducing two soft, contemporary colors to our classic Pearl collection.



PAGE 168

INTRODUCING Taormina in Yellow & Green

A bohemian take on tableware, accented with two joyful new colors.

9



PAGE 164

INTRODUCING Summer Bliss

A new collection, designed by Laetitia Rouget, featuring decorations inspired by the Mediterranean lifestyle.



Sustainable Stoneware *Sustainable Industry*

We manufacture in **Portugal**, using the best local natural resources, which minimizes our ecological footprint.

Our original formula results in a unique ceramic body with a special bonding between the clay and the glazed surface, making our products more durable – as they are resistant to thermal and mechanical shocks. This means our stoneware doesn't chip or scratch easily, and it can withstand high temperatures. It also means it has a longer lifespan, compared to more fragile ceramics, reducing the frequency of replacement and the associated resource consumption.



Eco-design

Our designers play a key role in promoting sustainability in stoneware manufacturing. We minimize the environmental impact of our products by considering form, ergonomics, aesthetics, and durability, while **optimizing the use of resources** like clay, glaze, energy, and water. All products are made to be eco-friendly, reusable, and recyclable, with minimal waste during production.

Packaging

Our packaging is 100% plastic-free and recyclable, using only non-hazardous dyes. To reduce waste, we developed **Ecocard**, made from crushed internal cardboard waste, used in 15% of our boxes. All our boxes are FSC certified (75% recycled cardboard), sealed with recycled paper tape, and designed to be reusable.



Ethical Business Practices

We are committed to high ethical standards across all operations, ensuring full compliance with EU regulations. Regular audits, conducted by both official regulators and independent auditors, verify these standards. We also ensure that all employees receive **fair wages** above the required minimum.

Energy efficiency

We prioritize **energy efficiency** by harnessing 1180 kW of solar power, enabling our newest factory to run entirely on self-generated energy during daylight. The remaining factories operate with a combination of solar and other renewable sources. Our kilns are 15% more efficient than even the most energy-efficient kilns on the market, thanks to our innovative closed-circuit system that reuses heat. Additionally, our single-firing process further minimizes energy consumption and CO2 emissions, and we are leading the way in Europe by testing hydrogen-powered firing at an industrial scale for utility ceramics.

Waste management

The waste we generate is mindfully managed. 99% of our waste is either recycled or reused within our production process. **We transform excess materials into new products** and recycle waste from our factories back into new stoneware. With **Ecogres®**, we created a new material made from recycled clays and glazes, as well as waste materials from nearby industries.

Water treatment

In addition to our reducing consumption practices, 100% of our water is carefully treated and reused for internal cleaning processes or reintroduced in our production process. Each one of our four factories is equipped with an industrial **waste water treatment plant**, complying with EU standards. We recycle all of our factory's excess clay into brand new dinnerware, therefore limiting transport emissions.



Our Factories in Portugal

Local craftsmanship with a global impact



As a leading Portuguese stoneware manufacturer, we proudly oversee a portfolio of four exceptional factories, nurturing two distinguished brands: COSTA NOVA and Casafina by COSTA NOVA.

The story of COSTA NOVA Group began in 1998 with the founding of our first factory in Vagos, Portugal. Since then, we have been dedicated to crafting beautiful fine stoneware. Today, our products and brands reach customers across five continents and are featured in some of the world's most celebrated stores, restaurants, and hotels.

Innovation

Shaping the future of ceramics



Many hands touch each of our stoneware products. While our four factories are equipped with state-of-the-art technology, the manual process still reigns supreme.



13



Through continuous investment in innovative processes, we've pioneered unique products, shapes, and glazes, and even developed our own recycled ceramic, Ecogres®. Innovation defines who we are.

ECOGRES[®]

From the earth, for the Earth



COSTA NOVA focuses on researching and developing sustainable products and manufacturing technologies. In this commitment to creating solutions that contribute to a more sustainable future, COSTA NOVA has developed a new raw material, by collecting, recycling, and reusing clays and glazes from its own operations, as well as other waste materials from neighboring industries.

The result is Ecogres®, a completely eco-friendly, reinvented clay made of recycled materials. In 2023, with a focus on reducing the environmental impact of tableware production, COSTA NOVA opened the Ecogres - Cerâmica Ecológica factory in Aveiro, Portugal.

COSTA NOVA is highly focused on researching and developing *sustainable products* and manufacturing technologies.



15

Considered a factory ahead of all ceramic factories, Ecogres - Cerâmica Ecológica presents one of the world's most advanced energy-efficient industrial facilities.

Our ecogres collections take sustainability to their highest level, telling a unique story of how tableware can be made of recycled materials while remaining beautiful, durable, and functional at the same time.

All collections that are made of ecogres are highlighted on the Index page and labeled with our ecogres logo.





ALENTEJO

ALENTEJO TERRACOTTA

ÂMBAR

APARTE

ARENITO

BEJA

BRISA

COASTLAND

COOK & HOST

CRISTAL NEW COLOR

DORI

EIVISSA

ELEMENTS

ENSEMBLE

FATTORIA

FONTANA

FRISO

IMPRESSIONS

LAGOA

LATTE BOWLS

LIVIA

LUZIA

MADEIRA

MADEIRA HARVEST

MALLORCA

MARRAKESH

MODERN STORAGE

PACIFICA

PEARL NEW COLORS

POTERIE

RIVIERA

RODA

ROSA NEW COLOR

SARDEGNA

SCOTIA

STACKED ORGANIC

SUMMER BLISS NEW

TAORMINA NEW COLORS

VERMONT

HOLIDAY SPECIALS

DEER FRIENDS

PLYMOUTH

THE NUTCRACKER

OUR COFFEE STORY

ARENITO

GRESPRESSO

GRESPRESSO ECOGRES

GRESPRESSO NATURE

POTERIE

& OTHER COFFEE CUPS

STONEWARE





19



ALENTEJO

The Alentejo collection celebrates the peaceful feeling of the southern Portuguese landscape, filled with vast plains and olive trees. With gently flowing edges and soft glazes seamlessly mixed and matched, Alentejo adds warmth to any table, whether outdoors or indoors.

Fine stoneware, glossy glaze. *Made in Portugal.*

• Available in •



○ White (WHT)



● Turquoise (TRQ)

**Charger plate/platter 13"**

- TP331-WHT
- TP331-TRQ

D13 3/8" H1"
0802775.6

**Dinner plate 12"**

- TP301-WHT
- TP301-TRQ

D11 3/4" H1 1/8"
2401900.6

**Dinner plate 11"**

- TP273-WHT
- TP273-TRQ

D10 5/8" H1"
0801400.6

**Soup/pasta plate 10"**

- TP241-WHT
- TP241-TRQ

D9 5/8" H1 1/2" | 21 1/4 fl oz
0801400.6

**Salad/dessert plate 8"**

- TP213-WHT
- TP213-TRQ

D8 3/8" H1"
0801325.6

**Appetizer plate 5"**

- TP142-WHT
- TP142-TRQ

D5 3/8" H1 3/8"
2400600.6

**Soup/pasta bowl 9"**

- TP231-WHT
- TP231-TRQ

D9" H2 1/8" | 40 1/4 fl oz
0801350.6

**Soup/cereal bowl 6"**

- TS161-WHT
- TS161-TRQ

D6 3/8" H3 1/4" | 26 fl oz
0801175.6

**Mug 11 fl oz**

- SC131-WHT
- SC131-TRQ

5 3/8" x 3 7/8" H4" | 10 7/8 fl oz
0800925.6

**Coffee cup and saucer 3 fl oz**

- TCS02-WHT
- TCS02-TRQ

D5 3/4" H2 1/2" | 3 fl oz
0801425.6



Oval platter 13"

○ JA321-WHT

● JA321-TRQ

12 3/4" x 8 3/4" H1 1/4"
0802775.1



Rect. tray 12"

○ TR311-WHT

12 3/8" x 4" H1 1/8"
0801900.1



Candle holder 5"

○ TD121-WHT

● TD121-TRQ

D4 5/8" H1 5/8"
2401250.2



SPECIAL FEATURES AND HIGHLIGHTS

- The two soft colors coordinate beautifully.
- Decorative design with hand-painted brushwork.





23

Casafina
by
COSTA NOVA
PORTUGAL

ALENTEJO TERRACOTTA

This exquisite ensemble is meticulously handcrafted from local terracotta clays and hand-painted by skilled artisans in the heart of Alentejo, Portugal. Created within the intimate confines of a small, family-owned studio pottery, each piece resonates with the authenticity and charm that only a handcrafted creation can possess.

Hand-painted terracotta (earthenware) with a glossy finish. *Made in Portugal.*

• Available in Blue-White •

**Dinner plate 11"**

P80-BW

D11" H1 1/4"
0904725.6**Salad/dessert plate 9"**

P40-BW

D9" H7/8"
0903475.6**Soup/cereal bowl 7"**

F30-BW

D7" H2" | 20 1/4 fl oz
0902975.6**Dip bowl 5"**

T10-BW

D4 1/2" H2" | 7 3/4 fl oz
1301375.6**Mug 14 fl oz**

C6-BW

5 x 7/8" H4" | 13 7/8 fl oz
0902625.6**Oct. platter 14"**

T70-BW

13 1/2" x 9" H1 1/2"
0906775.1**Round platter 17"**

P400-BW

D17" H1 1/2"
0913550.1**Round centerpiece 16"**

F100-BW

D16 3/8" H3 1/4" | 93 fl oz
0913550.1**Pasta/serving bowl 12"**

F90-BW

D11 1/2" H2 1/2" | 62 1/2 fl oz
0906775.1**Pitcher 18 fl oz**

L50-BW

6 3/8" x 4 3/4" H6 1/2" 17 7/8 fl oz
0904725.1**Footed plate 13"**

FP90-BW

D13" H3 7/8"
0909475.1**Spoon rest 11"**

S25-BW

10 3/4" x 4 3/8" H3/4"
0902100.2

• Available in Multicolor •

**Spoon rest 11"**

S25-OL

10 3/4" x 4 3/8" H3/4"
1702100.2**Dip bowl 5"**

T10-GP

D4 1/2" H2" | 7 3/4 fl oz
1301375.6**Dip bowl 5"**

T10-SF

D4 1/2" H2" | 7 3/4 fl oz
1301375.6**Dip bowl 5"**

T10-FI

D4 1/2" H2" | 7 3/4 fl oz
1301375.6



Dip bowl 5"
T10-BL

D4 1/2" H2" | 7 3/4 fl oz
1301375.6



Dip bowl 5"
T10-OL

D4 1/2" H2" | 7 3/4 fl oz
1301375.6



Olive dish 7"
A06-OL

6 1/2" x 6 1/2" H1 3/8"
9901525.6



Olive dish 6"
A07-OL

6 1/8" x 6 1/8" H1"
9901525.6



Olive dish 5"
A05-OL

5" x 4 1/2" H1 1/8"
9901375.6



Rect. dipping plate 4"
A4-OB

4" x 3" H3/4" | 1 3/4 fl oz
1301075.6



Rect. dipping plate 4"
A4-SF

4" x 3" H3/4" | 1 3/4 fl oz
1301075.6



Rect. dipping plate 4"
A4-FC

4" x 3" H3/4" | 1 3/4 fl oz
1301075.6



Rect. dipping plate 4"
A4-BL

4" x 3" H3/4" | 1 3/4 fl oz
1301075.6



Rect. dipping plate 4"
A4-OG

4" x 3" H3/4" | 1 3/4 fl oz
1301075.6



Rect. dipping plate 4"
A4-OY

4" x 3" H3/4" | 1 3/4 fl oz
1301075.6

Alentejo Terracotta is a diverse collection of
unique and charming gifts for every occasion.

SPECIAL FEATURES AND HIGHLIGHTS

- Crafted in Portugal by skilled artisans in a family-owned traditional pottery, using ancient techniques.
 - Handcrafted and hand-painted with care.
- Durable earthenware designed to retain heat effectively.



26

COSTA NOVA
PORTUGAL

ÂMBAR

by Carsten Gollnick

Âmbar, by Carsten Gollnick, is the perfect canvas for today's sustainable dining moments. Made from ecogres, having it on your table is not only an aesthetic statement but also a sustainable message. With organic lines and earthy colors, Âmbar will dress any table beautifully with no effort. Inspired by the soft contours of nature, Âmbar develops a language of forms in which sensual, circular outer contours and edges, both concentric and irregular, are arranged in conjunction with one another.

Recycled stoneware, glossy glaze. *Made in Portugal.*

• Available in •



○ Salt of the sea (WHI)
— White —



● Dark caramel (CAR)
— Brown —



● Sage green (SAG)
— Green —



Round plate 11"

○ 1ABP281E-WHI
● 1ABP281E-CAR
D11 1/8" H3/4"
2102625.6



Sq. plate/tray 11"

○ 1ABP271E-WHI
● 1ABP271E-CAR
10 5/8" x 10 5/8" H1"
2102975.6



Oval plate/platter 15"

○ 1ABP371E-WHI
● 1ABP371E-SAG
14 1/2" x 8 1/4" H3/4"
○ 2103875.6 ● 2403875.6



3-Section round platter 8"

○ 1ABD201E-WHI
D8" H3/4"
2102400.6



3-Section rect. tray 11"

○ 1ABD281E-WHI
● 1ABD281E-CAR
● 1ABD281E-SAG
11" x 3 7/8" H1 1/8"
○ 2103875.6 ● 2403025.6



2-Section rect. tray 8"

○ 1ABD191E-WHI
● 1ABD191E-CAR
● 1ABD191E-SAG
7 1/2" x 3 7/8" H1 1/8"
2402025.6

SPECIAL FEATURES AND HIGHLIGHTS

- Signature collection by Carsten Gollnick.
- Versatile collection with round, square, oval, and rectangular options for serving.
- Clean and minimalist style but with irreverent forms and movement.





29



APARTE

With organic shapes inspired by nature, the Aparte collection was designed to complement all other COSTA NOVA collections. It features an appealing set of dining and serving pieces to combine with any tableware for informal and unexpected effects.

Fine stoneware, glossy glaze. *Made in Portugal.*

•Available in White•

**Urchin bowl 7"**

MRS181-WHI

D18.4 H7.2 cm | 95 cl
0802050.6**Urchin bowl 5"**

MRS121-WHI

D4 7/8" H1 7/8" | 5 1/8 fl oz
2201275.6**Shell footed bowl 8"**

MRS201-WHI

D7 3/4" H4 5/8" | 52 1/8 fl oz
2402150.6**Shell footed bowl 6"**

MRS142-WHI

D5 5/8" H3 1/4" | 17 7/8 fl oz
0801525.6**Shell bowl 5"**

MRS141-WHI

D5 3/8" H3 1/8" | 17 3/8 fl oz
0801325.6**Shell bowl 4"**

MRC111-WHI

D4 3/8" H2 3/8" | 8 1/2 fl oz
0800850.6**Ramekin/butter dish 3"**

DEN071-WHI

D2 1/2" H1 3/8" | 1 1/8 fl oz
0800450.6**Tea pot 36 fl oz**

LSX241-WHE

9 1/2" x 5 1/2" H5 7/8" | 36 3/8 fl oz
0803450.1**Tea pot 16 fl oz**

LSX191-WHE

7 1/2" x 4 3/8" H4 3/4" | 16 1/4 fl oz
0802500.1**Oval platter 16"**

LSA401-WHE

15 3/4" x 11 1/8" H1 3/4"
0803250.1**Oval platter 11"**

LSA302-WHE

11 3/8" x 8 3/8" H1 1/4"
0802450.1**Appetizer dish 16"**

MRD402-WHI

16" x 8 1/8" H3 1/4"
0804775.1**Tray 18"**

MRA451-WHI

17 7/8" x 8 1/8" H1 3/4"
0804175.1**Tray 12"**

MRA311-WHI

12 1/4" x 5 5/8" H1 3/4"
0802150.1



Oval baker 30
LSA301-WHE

12" x 8 3/4" H3 | 8 11/8 fl oz
0802875.1



Rect. baker 12"
LSR301-WHE

11 3/4" x 8 3/4" H2 7/8" | 86 7/8 fl oz
0802825.1



Rect. baker 10"
LSR251-WHE

10 1/8" x 7 3/8" H2 5/8" | 56 5/8 fl oz
0802200.1



Footed plate 13"
LSP336-WHE

D13 1/8" H3 1/2"
0805650.1



Footed plate 11"
LSP283-WHE

D11 1/8" H3 5/8"
0804450.1



Party bucket 13"
LSD321-WHI

12 3/4" x 9 5/8" H8 1/4" | 236 fl oz
0810600.1

31



Aparte items are ideal for complementing any table setting.

SPECIAL FEATURES AND HIGHLIGHTS

- Minimalist whiteware featuring organic shapes and hand-brushed rims.
 - Selected items showcase coastal designs.
- Designed to perfectly complement other COSTA NOVA collections, providing a contrasting element.





33



ARENITO

Handcrafted exclusively from COSTA NOVA's innovative recycled clay formula - ecogres - Arenito seamlessly combines functional design with a deep commitment to eco-consciousness. Arenito showcases a variety of espresso cups, lungo cups, latte bowls, and poke bowls, offered in six soothing colors. Each piece is adorned with an interior matte glaze, retaining its unglazed nature on the underside, a distinctive detail that effortlessly imparts an artisanal aesthetic to the collection.

Recycled stoneware, matte reactive glaze (interior), unglazed (exterior). *Made in Portugal.*

• Available in •



● Champagne Yellow (CHM)
— Reactive Yellow —



● Aqua (AQU)
— Reactive Light Green —



● Mauve Rose (PNK)
— Reactive Pink —



● Sage Green (GRN)
— Reactive Green —



● Olive Green (OLV)
— Reactive Brown —



● Charcoal Grey (CHR)
— Reactive Dark Grey —



Lungo cup 7 fl oz

- 2LNC092-CHM
- 2LNC092-AQU
- 2LNC092-PNK
- 2LNC092-GRN
- 2LNC092-OLV
- 2LNC092-CHR

D3 3/8" H2 5/8" | 6 3/4 fl oz
2400825.6



Espresso cup 2 fl oz

- 2LNC062-CHM
- 2LNC062-AQU
- 2LNC062-PNK
- 2LNC062-GRN
- 2LNC062-OLV
- 2LNC062-CHR

D2 3/8" H1 7/8" | 2 1/4 fl oz
2400450.6



Poke bowl 7"

- 2RTS192-CHM
- 2RTS192-AQU
- 2RTS192-PNK
- 2RTS192-GRN
- 2RTS192-OLV
- 2RTS192-CHR

D7 1/4" H2 3/4" | 33 1/2 fl oz
2401000.6



Latte bowl 6"

- 2LNS161-CHM
- 2LNS161-AQU
- 2LNS161-PNK
- 2LNS161-GRN
- 2LNS161-OLV
- 2LNS161-CHR

D6 1/4" H3" | 22 5/8 fl oz
2400875.6



**Set 6 poke bowls
Multicolor**

2RTSS02-MLT

Box: 22 7/8" x 15 1/2" H4 3/8"
2406000.1



**Set 6 latte bowls
Multicolor**

2LNSS01-MLT

Box: 20" x 13 3/4" H4"
2405250.1



**Gift box 8 lungo cups
Multicolor ***

2LNCS02-MLT

Box: 7 3/4" x 7 5/8" H5 5/8"
2406950.1



**Gift box 8 espresso cups
Multicolor ***

2LNCS01-MLT

Box: 6 5/8" x 6 1/8" H4 1/2"
2403675.1

All *Poke Bowls* sets will be gifted with
a complementary *Poke Bowls* recipes brochure



35

• GIFT SUGGESTIONS •

Create your own combination



**Gift Box x3
Espresso cup**
02925

Lungo cup
02937

NEW



**Gift Box x1
Espresso cup**
02923

Lungo cup
02936

NEW

* GIFT BOX 8 espresso/ lungo cups

Includes 2 espresso/lungo cups in champagne yellow and sage green and 1 espresso/lungo cup in aqua, mauve rose, olive green and charcoal grey.

SPECIAL FEATURES AND HIGHLIGHTS

- Crafted from our innovative recycled clay formula, ecogres.
- Handcrafted pieces with a matte interior glaze and unglazed exterior.
- Available in six nature-inspired colors.



36





37



BEJA

Stylish and contemporary, the Beja collection adds a sophisticated yet casual look to any table. With graceful lines, both dinnerware, and serving pieces feature a sleek (handpainted) rim in three traditional colors that capture the architectural landscape of Beja and the nostalgic charm of old enameled collections.

Fine stoneware, glossy glaze. *Made in Portugal.*
Photographed in *Cucumbi, Alentejo (Portugal).*

• Available in •



● White & Cream (CRM) ● White & Blue (BLU) ● White & Red (RED)



Dinner plate 11"

● ATP281-CRM
● ATP281-BLU
● ATP281-RED

D11 1/8" H1 1/2"
0801525.6



Salad/dessert plate 9"

● ATP231-CRM
● ATP231-BLU
● ATP231-RED

D8 7/8" H1 1/4"
0801325.6



Soup/pasta plate 8"

● ATP211-CRM
● ATP211-BLU
● ATP211-RED

D8 1/4" H2 1/8" | 20 1/8 fl oz
0801475.6



Soup/cereal bowl 6"

● ATS141-CRM
● ATS141-BLU
● ATS141-RED

D5 5/8" H2 7/8" | 15 1/4 fl oz
0801075.6



Round ramekin 4"

● ATN091-RED

D3 1/2" H1 7/8" | 3 3/4 fl oz
2200550.6



Ramekin/butter dish 3"

● ATN071-CRM
● ATN071-BLU

D2 5/8" H1 1/4" | 1 1/2 fl oz
0800425.6



Mug 12 fl oz

● ATC132-CRM
● ATC132-BLU
● ATC132-RED

5 1/8" x 3 5/8" H4" | 12 fl oz
0801050.6



Tea cup and saucer 6 fl oz

● ATCS01-CRM
● ATCS01-BLU
● ATCS01-RED

D6 5/8" H3" | 6 1/4 fl oz
0801825.6



Coffee cup and saucer 3 fl oz

● ATCS02-CRM
● ATCS02-BLU
● ATCS02-RED

D4 7/8" H2 1/2" | 2 3/4 fl oz
0801650.6



Oval platter 12"

● ATA301-CRM
● ATA301-BLU

11 3/4" x 8 1/2" H1 1/4"
0802725.1



Rect. tray 12"

● ATR291-CRM

11 1/2" x 6" H7/8"
0801825.1



Pitcher 74 fl oz

● ATZ221-BLU

8 7/8" x 6 5/8" H7 7/8" | 73 7/8 fl oz
0803650.1



Serving bowl 12"

● ATS301-CRM
● ATS301-BLU

D11 7/8" H3 3/4" | 88 3/8 fl oz
0802825.1



39

Handmade Rims

Beja is a timeless tableware collection with a nostalgic look, and the *perfect balance between simple, organic lines and a stunning white glaze*. The hand-painted rims bring a handcrafted appeal to each piece.

SPECIAL FEATURES AND HIGHLIGHTS

- Design inspired by old enamel dinnerware.
- Hand-painted fine rim with a striking glaze.
- Combines vintage style with a modern update.





41

COSTA NOVA
PORTUGAL

BRISA

The warm breeze that blows from the east and cascades along the Algarve coast with fruity aromas and the flavors of Ria Formosa was the inspiration for this collection. The blended white and blue glazes and organic shapes transport us to the intricate landscape of lagoons, canals, salt works, and sandy beaches stretching across deserted islands. Brisa adds light to every gathering and turns any table into a memorable experience.

Fine stoneware, glossy reactive glaze. *Made in Portugal.*

• Available in •



○ Branca (BRA)
— Reactive White —



● Ria Blue (RIA)
— Reactive Blue —



● Sal (SAL)
— Reactive White —

• Branca •



Dinner plate 11"
○ LNP281-BRA
D10 7/8" H1 1/4"
2401500.6



Salad/dessert plate 9"
○ LNP221-BRA
D8 1/2" H1 1/8"
2401250.6



Soup/pasta bowl 9"
○ GOP231-BRA
D9 1/8" H2 1/4" | 31 1/4 fl oz
2401475.6



Soup/cereal bowl 6"
○ LNS161-BRA
D6 1/4" H3" | 22 5/8 fl oz
2401275.6



Mug 15 fl oz
○ LNC132-BRA
5 1/4" x 3 7/8" H4 1/8" | 14 7/8 fl oz
2401225.6



Pasta/serving bowl 14"
○ GOS371-BRA
D14 3/8" H2 5/8" | 112 1/2 fl oz
2404075.1



Oval platter 16"
○ GOA411-BRA
16 1/8" x 11 1/8" H1 5/8"
2404775.1



Oval platter 16"
○ LNA411-BRA
16 1/8" x 5 5/8" H1 7/8"
2403175.1



Rect. baker 16"
○ CPR401-BRA
16" x 10 7/8" H3 1/4" | 169 3/8 fl oz
2404775.1



Oval baker 14"
○ LNA361-BRA
14 1/8" x 8 7/8" H2 7/8" | 65 1/8 fl oz
2403175.1

• Ria Blue and Sal •

**Dinner plate 11"**

- LNP281-RIA
- LNP281-SAL

D10 7/8" H1 1/4"
1901475.6

**Salad/dessert plate 9"**

- LNP221-RIA
- LNP221-SAL

D8 1/2" H1 1/8"
1901250.6

**Appetizer plate 6"**

- LNP151-RIA
- LNP151-SAL

D6" H7/8"
2200850.6

**Oval dinner plate/platter 11"**

- GOP271-RIA
- GOP271-SAL

10 1/2" x 8 7/8" H1 1/8"
1901675.6

**Oval plate 8"**

- GOP201-RIA
- GOP201-SAL

8" x 6 1/4" H1"
1901400.6

**Oval plate 6"**

- GOP161-RIA

6 1/8" x 4 3/4" H1"
1900850.6

**Oval mini plate 5"**

- GOP111-RIA
- GOP111-SAL

4 1/2" x 3 1/2" H3/4"
1900750.6

**Oval plate/platter 10"**

- GOA241-RIA
- GOA241-SAL

9 5/8" x 3 5/8" H3/4"
1901425.2

**Soup/pasta bowl 9"**

- GOP231-RIA
- GOP231-SAL

D9 1/8" H2 1/4" | 31 1/4 fl oz
1901475.6

**Soup/cereal bowl 6"**

- LNS161-RIA
- LNS161-SAL

D6 1/4" H3 " | 22 5/8 fl oz
1901275.6

**Oval soup/cereal bowl 6"**

- GOS161-RIA

6 1/8" x 4 3/4" H3 1/4" | 15 1/4 fl oz
1901525.6

**Oval bowl 6"**

- GOS151-RIA

6" x 4 3/4" H1 7/8" | 6 3/4 fl oz
1901450.6

**Oval bowl 4"**

- GOS102-RIA
- GOS102-SAL

4" x 3 1/8" H1 3/8" | 2 1/2 fl oz
1900825.6

**Deep oval bowl 4"**

- GOS101-RIA
- GOS101-SAL

3 7/8" x 2 7/8" H2 3/8" | 4 3/8 fl oz
2100875.6

**Urchin bowl 7"**

● MRS181-RIA

D7 1/4" H2 7/8" | 32 1/8 fl oz
0800250.6**Serving bowl 9"**● VAP241-RIA
● VAP241-SALD9 1/4" H3 3/8" | 24 3/8 fl oz
1901950.6**Serving bowl 11"**● LNS281-RIA
● LNS281-SALD10 7/8" H4 5/8" | 11 7/8 fl oz
2103825.1**Pasta/serving bowl 14"**● GOS371-RIA
● GOS371-SALD14 3/8" H2 5/8" | 112 1/2 fl oz
1904075.1**Oval platter 16"**● GOA411-RIA
● GOA411-SAL16 1/8" x 11 1/8" H1 5/8"
1904775.1**Pitcher 60 fl oz**

● GOZ201-RIA

7 3/8" x 5 3/8" H7 3/4" | 59 5/8 fl oz
1903825.1**Creamer 7 fl oz**● GOZ101-RIA
● GOZ101-SAL3 5/8" x 2 3/4" H3 3/4" | 6 3/4 fl oz
2201375.1**Mini jug/creamier 4 fl oz**

● GOZ081-RIA

D2 3/8" H3 1/8" | 3 3/4 fl oz
2201225.1**Mug 15 fl oz**● LNC132-RIA
● LNC132-SAL5 1/4" x 3 7/8" H4 1/8" | 14 7/8 fl oz
2201225.6**Tea cup and saucer 8 fl oz**● LNCS02-RIA
● LNCS02-SALD6 1/8" H2 3/4" | 7 3/4 fl oz
2201950.6**Coffee cup and saucer 2 fl oz**● LNCS03-RIA
● LNCS03-SALD4 7/8" H2 1/8" | 2 3/8 fl oz
2201625.6



45

SPECIAL FEATURES AND HIGHLIGHTS

- Crafted with a blend of white and blue reactive glazes.
- Each piece is truly one-of-a-kind so the tones may vary.
- Features organic shapes that provide a fresh twist on traditional dinnerware.
 - Inspired by Mediterranean aesthetics.





47

COSTA NOVA
PORTUGAL

COASTLAND

by Carsten Gollnick

In this collection tall plates can double as lids, while wooden cutting boards become plates or covers for bowls. Flat plates paired with matching wooden ones create a new approach to casual meals with family and friends. Coastland, by Carsten Gollnick, was inspired by the aesthetics of landscapes between sea and land - «The material aesthetic responds to the material beauty of the coasts, beaches, and dune landscapes. The magical area in between, full of soft natural colors, nuances, and strong contrasts. Between the vastness of the sky above the sea and the intense beauty of the hinterland. »

Recycled stoneware, glossy glaze (interior), unglazed (exterior). *Made in Portugal.*

• Available in Salt of the Sea •
— *White* —



Pillow plate 8"
1CLP211-WHI
D8 1/8" H1 1/8"
2201800.6



Pillow plate 6"
1CLP161-WHI
D6 1/4" H1 1/8"
2201450.6



Pillow plate 5"
1CLP131-WHI
D5 1/4" H1 1/8"
2201300.6



Pillow plate 4"
1CLP101-WHI
D3 7/8" H1 1/8"
2200850.6



Soup/pasta bowl 8"
1CLS201-WHI
D8" H2 1/2" | 37 7/8 fl oz
2201375.6



Soup/cereal bowl 6"
1CLS161-WHI
D6 1/4" H3" | 27 3/4 fl oz
2201325.6



Fruit bowl 5"
1CLS131-WHI
D5 1/4" H2 5/8" | 15 1/2 fl oz
2201175.6



Dip bowl 4"
1CLN101-WHI
D3 3/4" H2 1/8" | 6 3/8 fl oz
2200575.6



• Available in •



○ Salt of the Sea (WHI)
— White —



● Wet Sand (TAU)
— Dark Beige —



● Shoreline Grey (GRY)
— Grey —



Rect. plate/tray 11"

- 1CLR281E-WHI
- 1CLR281E-TAU
- 1CLR281E-GRY

11" x 5 3/8" H7/8"
2201375.6



Rect. tray 8"

- 1CLR201E-WHI
- 1CLR201E-TAU
- 1CLR201E-GRY

7 7/8" x 3 7/8" H 7/8"
2201175.6

49

• OAK WOOD •



Oak wood lid/pillow plate 6"

O30262-OAK
D6 1/4" H1 1/8"
2202650.2



Oak wood lid/pillow plate 5"

O30263-OAK
D5 3/8" H1 1/8"
2201750.2



Oak wood board/tray 11"

O30260-OAK
11" x 6 3/4" H7/8"
2202850.2



Oak wood board/tray 8"

O30261-OAK
7 7/8" x 5 1/8" H7/8"
2201750.2

SPECIAL FEATURES AND HIGHLIGHTS

- Signature collection by Carsten Gollnick.
- Sleek lines and neutral tones make it ideal for a modern yet rustic table setting.
- Oak wood accents add warmth and contrast.

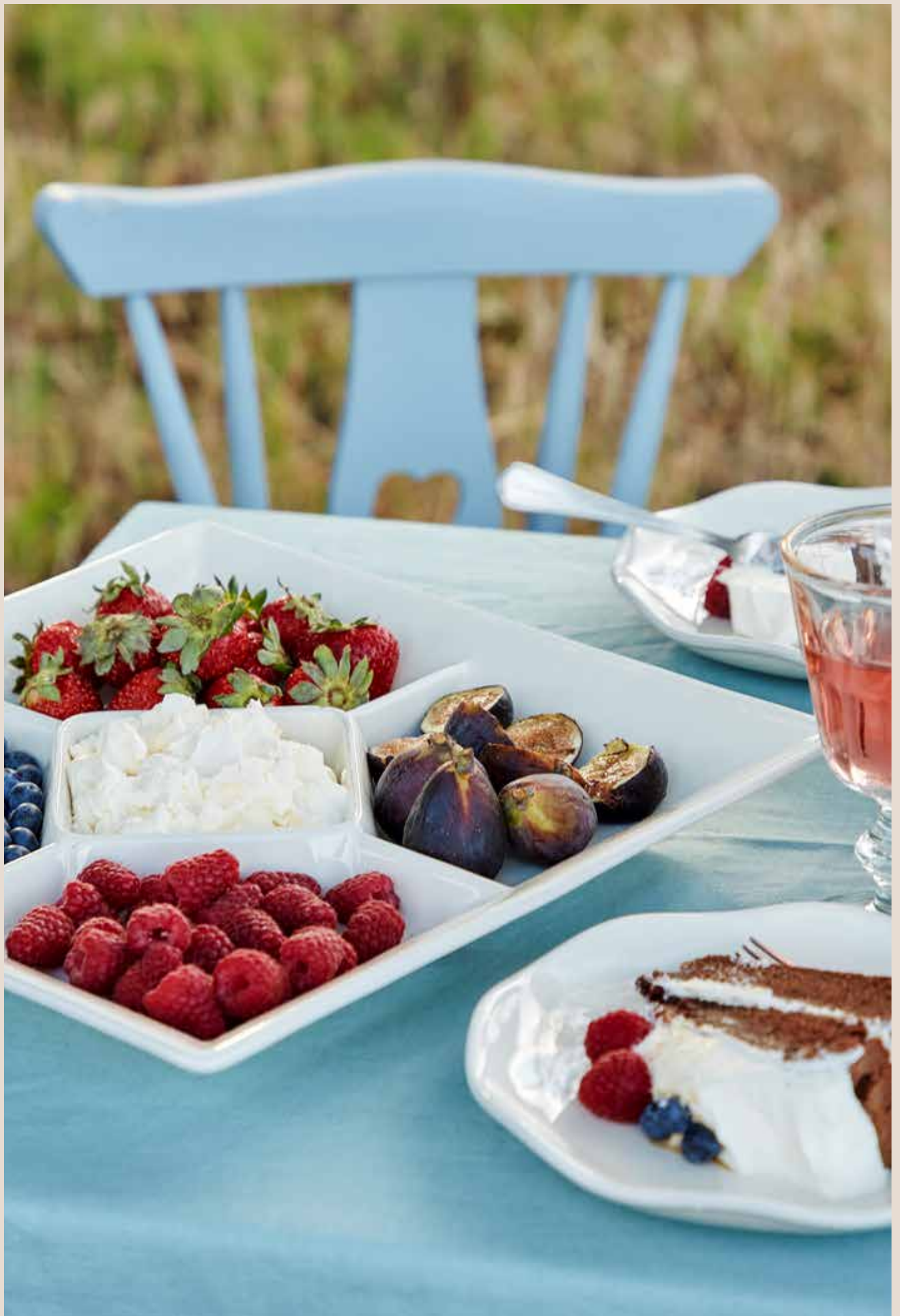



51

Casafina
by
COSTA NOVA
PORTUGAL

COOK & HOST

Cook and Host is the ideal collection for the gifted host. From a charming selection of bakeware pieces to diverse serveware, including appetizer dishes and trays, this collection is perfect for any gathering. It's the ideal choice for those who love to entertain family and friends, making every occasion special.

Fine stoneware, glossy glaze. *Made in Portugal.*

• Available in •



○ White (WHI)



● Robin's Egg Blue (RBL)

**Egg platter 13"**○ EG341-WHI
● EG341-RBLD13 3/8" H1 1/4"
1802850.1**Chip and dip 13"**○ CD342-WHI
● CD342-RBLD12 3/4" H1 5/8"
1801875.1**Spiral appetizer dish 6"**

○ SD151-WHI

D6" H1 1/8"
1801000.6**Sq. appetizer tray 13"**

○ ST331-WHI

13 1/8" x 13 1/8" H1 3/4"
1803525.1**Rect. tray 17"**

○ RFF421-WHI

16 1/2" x 6 3/4" H1 3/8"
1802825.1**Footed plate 14"**○ RFF334-WHI
● RFF334-RBLD13 7/8" H4 3/4"
1806000.1**Footed plate 12"**○ EP302-WHI
● EP302-RBLD11 3/4" H4 1/2"
2304775.1**Footed plate 13"**

○ VAP332-WHI

D12 3/4" H7 7/8"
1806225.1**Footed plate 10"**

○ VAP276-WHI

D10 5/8" H7 1/8"
1804775.1**Pie dish 11"**○ RFF784-WHI
● RFF784-RBLD10 3/4" H2 1/8" | 57 7/8 fl oz
1802775.1**Pie dish 7"**

○ RFF783-WHI

D6 5/8" H2 1/4" | 23 1/4 fl oz
1801600.1**Oval ramekin 5"**

○ RFF780-WHI

4 1/2" x 3 3/4" H2 3/8" | 7 1/2 fl oz
1800825.4

**Rect. baker 17"**

- RFF440-WHI
- RFF440-RBL

17 1/4" x 10 1/4" H3 3/8"
169 1/8 fl oz
1803850.1

**Rect. baker 14"**

- RFF330-WHI
- RFF330-RBL

13 5/8" x 8 3/8" H3"
88 7/8 fl oz
1803175.1

**Sq. baker 10"**

- RFF220-WHI
- RFF220-RBL

9 1/2" x 6 3/4" H2 3/4"
39 1/4 fl oz
1802300.1

**Rect. butter dish 8" w/ lid**

- DOX191-WHI

7 1/2" x 4 7/8" H3 1/8"
1802400.1



SPECIAL FEATURES AND HIGHLIGHTS

- Ideal collection for the gifted host, offering versatile serveware designed for cooking and stylish presentation.
- Easily transitions from oven to table, combining practicality and elegance for every occasion.





55



CRISTAL

The Cristal collection takes inspiration from the intricate patterns of exquisite crystal craftsmanship, as its name aptly suggests. This tactile and sophisticated collection transcends the ordinary, creating a striking presence on any table. With its stunning reactive finish, Cristal reflects the natural and refined hues found in beach shells.

Fine stoneware, glossy reactive glaze (WHI), glossy craquelé glaze (NAC). *Made in Portugal.*

•Available in•



○ White (WHI)
— Reactive White —

NEW



● Nacar (NAC)
— Craquelé Blue —

•White•



Dinner plate 11"
○ STP281-WHI
D10 7/8" H7/8"
2501475.6



Soup/pasta plate 9"
○ STP231-WHI
D9" H2 3/8" | 17 5/8 fl oz
2501400.6

NEW



Salad/dessert plate 9"
○ STP222-WHI
D8 5/8" H7/8"
2501375.6

NEW



Appetizer plate 6"
○ STP151-WHI
D6 1/8" H1"
2500725.6



Soup/cereal bowl 6"
○ STS151-WHI
D6 1/8" H3 1/4" | 23 5/8 fl oz
2501225.6



Mug 10 fl oz
○ STC131-WHI
5 1/4" x 3 3/8" H3 1/2" | 9 5/8 fl oz
2501150.6



• Nacar •



Dinner plate 11"

● STP281-NAC

D10 7/8" H7/8"
2501475.6



Soup/pasta plate 9"

● STP231-NAC

D9" H2 3/8" | 17 5/8 fl oz
2501400.6

NEW



Salad/dessert plate 9"

● STP223-NAC

D8 3/4" H7/8"
1801375.6



Appetizer plate 6"

● STP151-NAC

D6 1/8" H1"
1800725.6



Soup/cereal bowl 7"

● STS181-NAC

D7" H2 5/8" | 22 fl oz
1801375.6



Soup/cereal bowl 6"

● STS151-NAC

D6 1/8" H3 1/4" | 23 5/8 fl oz
1801225.6



Fruit bowl 5"

● STS131-NAC

D4 7/8" H2 1/2" | 11 3/8 fl oz
1800950.6



Mug 10 fl oz

● STC131-NAC

5 1/4" x 3 3/8" H3 1/2" | 9 5/8 fl oz
1801150.6



Serving bowl 11"

● STS291-NAC

D11 1/4" H4 7/8" | 162 1/4 fl oz
1804050.1



Serving bowl 8"

● STS211-NAC

D8 3/8" H3 3/4" | 69 7/8 fl oz
1802775.1



Round platter 15"

● STP391-NAC

D15 3/8" H1 3/8"
1805800.1



Aperitif dish 10"

● STD251-NAC

D9 5/8" H1 1/4"
1802200.1



Footed plate 12"

● STD301-NAC

D12 1/8" H5 3/4"
1807050.1

SPECIAL FEATURES AND HIGHLIGHTS

- Textured and sophisticated shapes.
- Natural nuances reminiscent of seashells combined with a reactive glaze.
- The new white color showcases a reactive glaze that highlights the cream clay and the texture of each piece.



Casafina
by
COSTA NOVA
PORTUGAL

DORI

With two beautiful glazes inspired by the blue shades of the Atlantic Ocean and the natural colors of beach shells, the Dori collection is all about happy, carefree summer days. It features fish-shaped serveware and appetizer items that are both functional and decorative.

Fine stoneware, glossy craquelé glaze with unique finish. *Made in Portugal.*

•Available in•



● Nacar (NAC)
— Craquelé Blue —



● Atlantic Blue (BLU)
— Craquelé Blue —



Dourada (seabream) 17"

● ERA432-NAC
● ERA432-BLU

17" x 11" H1 5/8"

● 2306425.1 ● 1906425.1



Dourada (seabream) 12"

● ERA311-NAC
● ERA311-BLU

11 7/8" x 7 1/2" H1 1/2"

● 2303500.1 ● 1903500.1



Cavala (mackarel) 17"

● ERA431-NAC
● ERA431-BLU

17" x 4 3/4" H1 1/2"

● 2304350.1 ● 1904350.1



Cavala (mackarel) 8"

● ERA201-NAC
● ERA201-BLU

7 7/8" x 2 5/8" H1 1/8"

● 2301425.4 ● 1901425.4



Dourada serving bowl (seabream) 12"

● ERS301-NAC
● ERS301-BLU

11 3/4" x 7 3/4" H3 7/8" | 62 fl oz

● 2305725.1 ● 1905725.1



Dourada bowl (seabream) 6"

● ERS141-NAC
● ERS141-BLU

5 5/8" x 3 1/2" H1 7/8" | 10 fl oz

● 2301475.6 ● 1901475.6



59

SPECIAL FEATURES AND HIGHLIGHTS

- Reactive glaze.
- Organically shaped and artfully glazed.
- Perfect for decorative use, such as creating a plate wall.



60





61

Casafina
by
COSTA NOVA
PORTUGAL

EIVISSA

Discover our organic Eivissa collection. The natural curves are enhanced by reactive glazes creating perfectly imperfect patterns of beige sand and sea blue on the interior.

Fine stoneware, glossy reactive glaze with unique finish. *Made in Portugal.*
Photographed in *Cucumbi, Alentejo (Portugal).*

• Available in •



● Sand Beige (SND)
— Reactive Beige —



● Sea Blue (SEA)
— Reactive Blue —



Dinner plate 11"

● LNP281-SND
● LNP281-SEA

D10 7/8" H1 1/4"
2101525.6



Salad/dessert plate 9"

● LNP221-SND
● LNP221-SEA

D8 1/2" H1 1/8"
2101250.6



Appetizer plate 6"

● LNP151-SND
● LNP151-SEA

D6" H7/8"
2200850.6



Soup/pasta bowl 9"

● GOP231-SND
● GOP231-SEA

D9 1/8" H2 1/4" | 31 1/4 fl oz
2101525.6



Soup/cereal bowl 6"

● LNS161-SND
● LNS161-SEA

D6 1/4" H3" | 22 5/8 fl oz
2101250.6



Fruit bowl 5"

● LNS131-SND
● LNS131-SEA

D5 1/8" H2 5/8" | 11 7/8 fl oz
2101025.6



Mug 15 fl oz

● LNC132-SND

5 1/4" x 3 7/8" H4 1/8" | 14 7/8 fl oz
2201225.6



Tea cup and saucer 8 fl oz

● LNCS02-SND

D6 1/8" H2 3/4" | 7 3/4 fl oz
2301950.6



Coffee cup and saucer 2 fl oz

● LNCS03-SND
● LNCS03-SEA

D4 7/8" H2 1/8" | 2 3/8 fl oz
2201625.6



Creamer 7 fl oz

● GOZ101-SND

3 5/8" x 2 3/4" H3 3/4" | 6 3/4 fl oz
2301375.1



Sugar bowl 8 fl oz

● LNN091-SND

3 5/8" x 3 1/2" H2 1/2" | 7 3/4 fl oz
2301900.1



Oval platter 18"

● GOA451-SND
● GOA451-SEA

17 3/4" x 12 1/4" H1 5/8"
2204175.1



Oval platter 16"

● LNA411-SND
● LNA411-SEA

16 1/8" x 5 5/8" H1 7/8"
2103175.1



Oval platter 13"

● LNA331-SND
● LNA331-SEA

13" x 4 3/8" H1 7/8"
2102650.1



Pasta/serving bowl 14"

● GOS371-SND
● GOS371-SEA

D14 3/8" H2 5/8" | 112 1/2 fl oz
2203975.1



Serving bowl 11"

● LNS281-SND
● LNS281-SEA

D10 7/8" H4 5/8" | 118 7/8 fl oz
2103825.1



Rect. baker 16"

● CPR401-SND
● CPR401-SEA

16" x 10 7/8" H3 1/4" | 169 3/8 fl oz
2104775.1



Oval baker 14"

● LNA361-SND
● LNA361-SEA

14 1/8" x 8 7/8" H2 7/8" 65 1/8 fl oz
2103175.1

MATCHES PERFECTLY
WITH MALLORCA.



SPECIAL FEATURES AND HIGHLIGHTS

- Speckled reactive glazes.
- Organically shaped and artistically glazed.
- Matches perfectly with Mallorca and Brisa collections.
- Striking interior finish, enhanced by a minimalistic white exterior.





65



ELEMENTS

An eclectic range of accent plates and mugs meant for layering with other neutral tableware collections. Whether you choose to playfully layer plain dinner plates or use them for tapas and small appetizers, Elements is perfect for everyday meals or tapas style dining with friends. Unique and inspiring patterns create a completely new look for different occasions.

Fine stoneware, glossy craquelé glaze (Algarve), matte glaze (Fauna, Lamego). *Made in Portugal.*

FAUNA



Mug 12 fl oz
DC136-FNA

5 1/8" x 3 5/8" H3 1/2" | 11 7/8 fl oz
2101150.6



Mug 12 fl oz
DC136-FNB

5 1/8" x 3 5/8" H3 1/2" | 11 7/8 fl oz
2101150.6



Mug 12 fl oz
DC136-FNC

5 1/8" x 3 5/8" H3 1/2" | 11 7/8 fl oz
2101150.6



Mug 12 fl oz
DC136-FND

5 1/8" x 3 5/8" H3 1/2" | 11 7/8 fl oz
2101150.6



Salad/dessert plate 9"
COP211-FNA

D8 1/2" H1 1/8"
2001125.6



Salad/dessert plate 9"
COP211-FNB

D8 1/2" H1 1/8"
2001125.6



Salad/dessert plate 9"
COP211-FNC

D8 1/2" H1 1/8"
2001125.6



Salad/dessert plate 9"
COP211-FND

D8 1/2" H1 1/8"
2001125.6

66

LAMEGO



Salad/dessert plate 9"
COP211-LMA

D8 1/2" H1 1/8"
2101125.6



Salad/dessert plate 9"
COP211-LMB

D8 1/2" H1 1/8"
2001125.6



Salad/dessert plate 9"
COP211-LMC

D8 1/2" H1 1/8"
2001125.6



Salad/dessert plate 9"
COP211-LMD

D8 1/2" H1 1/8"
2001125.6



Appetizer plate 7"
SLP172-LMA

D6 1/2" H5/8"
2400950.6



Appetizer plate 7"
SLP172-LMB

D6 1/2" H5/8"
2400950.6



Appetizer plate 7"
SLP172-LMC

D6 1/2" H5/8"
2400950.6



Appetizer plate 7"
SLP172-LMD

D6 1/2" H5/8"
2400950.6

ALGARVE



Salad/dessert plate 9"

COP211-ALA
D8 1/2" H1 1/8"
2001125.6



Salad/dessert plate 9"

COP211-ALB
D8 1/2" H1 1/8"
2001125.6



Salad/dessert plate 9"

COP211-ALC
D8 1/2" H1 1/8"
2001125.6



Salad/dessert plate 9"

COP211-ALD
D8 1/2" H1 1/8"
2001125.6



Appetizer plate 7"

SLP172-ALA
D6 1/2" H5/8"
2400950.6



Appetizer plate 7"

SLP172-ALB
D6 1/2" H5/8"
2400950.6



Appetizer plate 7"

SLP172-ALC
D6 1/2" H5/8"
2400950.6



Appetizer plate 7"

SLP172-ALD
D6 1/2" H5/8"
2400950.6

67

MIX YOUR FAVORITE SIZES AND PATTERNS
OR USE THEM AS ACCENT PLATES



SPECIAL FEATURES AND HIGHLIGHTS

- Ideal for tapas-style and shared dining.
- Great for mixing and matching with plainer collections.
- Algarve: vivid blue glazes inspired by traditional Portuguese tiles.
- Fauna and Lamego: matte stoneware for a refined appearance.



68

Casafina
by
COSTA NOVA
PORTUGAL

ENSEMBLE

Simple and modern, the Ensemble collection fuses elements of great design and sustainable complements like Portuguese cork and oak wood to create a must-have oven-to-table collection for the contemporary home.

Fine stoneware, glossy glaze. Oak wood (lid). Cork (trays). *Made in Portugal.*

• Available in White •



**Gift rect. baker
w/ cork tray 15"**

DR391-WHI

15 1/8" x 9 5/8" H3 3/8"
115 7/8 fl oz
1904550.1



**Gift sq. baker
w/ cork tray 12"**

DQ321-WHI

12 3/8" x 9 5/8" H3 1/8"
84 5/8 fl oz
1904775.1



**Gift oval cov. casserole
w/ cork tray 65 fl oz**

DH301-WHI

11 7/8" x 8 1/8" H6 1/8"
65 1/8 fl oz
1905300.1



**Gift rect. cov. casserole
w/ cork tray 29 fl oz**

DH242-WHI

9 5/8" x 5 5/8" H4 3/4"
29 1/4 fl oz
1904775.1



**Gift rect. bread box
w/ oak wood lid 16"**

DX401-WHI

15 5/8" x 9 5/8" H5 1/8"
214 3/4 fl oz
2208275.1



69

• FUNCTIONAL PRESENTATION SUGGESTIONS •

The Ensemble bread box comes with an oak wood cutting board that also fits perfectly on your Ensemble rectangular baker. This versatile piece serves as a lid to keep your dish warm and doubles as a cutting board.

Option 1



Option 2



Option 3



SPECIAL FEATURES AND HIGHLIGHTS

- Features sustainably harvested natural cork.
- Includes an oak wood double-sided bread and cutting board.
 - Paired with white glazed stoneware.





71

Casafina
by
COSTA NOVA
PORTUGAL

FATTORIA

The quintessential farmhouse look is the foundation of the Fattoria collection. A variety of cooking and serveware pieces like bakers, mixing bowls, 3-size canisters, and generous pitchers transport lovers of a traditional Italian kitchen to a more contemporary approach, without losing its inherent country charm.

Fine stoneware, glossy glaze. Beech wood (paper towel holder). *Made in Portugal.*

•Available in White•

**Batter bowl 69 fl oz**

FA545-WHI

10 3/8" x 7 3/8" H5 1/8" 69 3/8 fl oz
1803350.1**Mixing bowl 211 fl oz**

FA547-WHI

D12 3/8" H5 7/8" | 211 fl oz
1803525.1**Mixing bowl 96 fl oz**

FA548-WHI

D9 3/8" H4 7/8" | 95 7/8 fl oz
1802375.1**Mixing bowl 14 fl oz**

FA549-WHI

D6 3/4" H4 1/8" | 41 fl oz
1801075.1**Round ramekin 4"**

FA520-WHI

D4 1/8" H2 1/4" | 6 3/4 fl oz
1800550.6**Rect. baker 14"**

FA536-WHI

13 3/4" x 9 1/2" H2 7/8" 116 1/4 fl oz
1803600.1**Rect. baker 11"**

FA537-WHI

10 3/4" x 7" H2 1/2" | 51 fl oz
1802000.1**Sq. baker 11"**

FA525-WHI

10 1/2" x 9 3/8" H2 7/8" 74 5/8 fl oz
1802850.1**Colander 10"**

FA562-WHI

D9 3/8" H3 1/4" |
1803525.1**Set 3 measuring cups**

FA550/1/2-WHI

1 cup. 1/2 cup. 1/3 cup.
1803825.1**Rect. butter dish 8" w/ lid**

FA568-WHI

7 3/8" x 4 1/4" H3" |
1802325.1**Juice/citrus squeezer 7"**

FA564-WHI

6 7/8" x 5 1/8" H3 3/8" 5 1/8 fl oz
1801075.1**Spoon rest 9"**

FA540-WHI

9 1/8" x 4 1/2" H7/8" |
1801225.2**Pitcher 182 fl oz**

FA530-WHI

10 5/8" x 8 1/2" H10 3/8" | 181
3/4 fl oz
1804400.1**Pitcher 69 fl oz**

FA531-WHI

8 1/8" x 6 1/4" H8 1/4" | 69 fl oz
1803350.1**Cruet 11 fl oz**

FA560-WHI

D2 1/2" H8 1/2" | 11 1/8 fl oz
1802325.1



Salt pig/cellar 19 fl oz
FA572-WHI

5 5/8" x 5 1/2" H3 7/8" 18 1/2 fl oz
1801950.1



Garlic canister 5"
FA558-WHI

D5 3/8" H5 1/2" | 9 1/2 fl oz
1802800.1



Paper towel holder 13"
FA566-WHI

D7 1/8" H12 7/8"
1803350.1



Utensil holder 8"
FA567-WHI

D5 1/4" H7 1/2" 63 1/4 fl oz
1802625.1



Canister 94 fl oz
FA556-WHI

D7 3/8" H8 1/4" 93 5/8 fl oz
1805575.1



Canister 49 fl oz
FA555-WHI

D6" H6 3/4" | 49 1/4 fl oz
1803650.1



Canister 24 fl oz
FA554-WHI

D4 3/4" H5 3/8" | 24 fl oz
1802800.1

SPECIAL FEATURES AND HIGHLIGHTS

- Classic farm-to-table aesthetic.
- Selection of kitchen and serveware items.
- Speckled glazed stoneware with unglazed, soft bases for a contemporary look and feel.





75

Casafina
by
COSTA NOVA
PORTUGAL

FONTANA

With organic shapes and a vibrant color palette, the Fontana collection was inspired by Italian gatherings at the table. Mix and match the colors and shapes to set a joyful and versatile table, suitable for any occasion.

Fine stoneware, glossy glaze. Steel (plate holder). *Made in Portugal.*

• Available in •



○ White (WHI)



● Turquoise (TRQ)



● Forest Green (GRN)

**Dinner plate 11"**

- FT301-WHI
- FT301-TRQ
- FT301-GRN

D11 1/4" H1 1/8"
1901300.6

**Salad/dessert plate 9"**

- FT303-WHI
- FT303-TRQ
- FT303-GRN

D8 7/8" H7/8"
1901125.6

**Soup/pasta bowl 9"**

- FT309-WHI
- FT309-TRQ
- FT309-GRN

D9" H2 1/4" | 31 3/4 fl oz
1901225.6

**Soup/cereal bowl 6"**

- FT305-WHI
- FT305-TRQ
- FT305-GRN

D6" H3 1/8" | 24 3/8 fl oz
1901125.6

**Mug 14 fl oz**

- FT311-WHI
- FT311-TRQ
- FT311-GRN

5 3/8" x 4" H3 7/8" | 13 5/8 fl oz
1901125.6

**Oval/turkey platter 22"**

- FT326-WHI

22 1/4" x 15 7/8" H2"
1906475.1

**Oval platter 16"**

- FT327-WHI
- FT327-TRQ
- FT327-GRN

15 3/4" x 11 3/8" H1 5/8"
1903600.1

**Pasta/serving bowl 13"**

- FT315-WHI
- FT315-TRQ
- FT315-GRN

D13 1/4" H2 3/4" | 100 7/8 fl oz
1903600.1

**Serving bowl 10"**

- FT331-WHI
- FT331-TRQ
- FT331-GRN

D9 1/2" H4 " | 90 1/2 fl oz
1902850.1

**Oval baker 13"**

- FT317-WHI

13 1/4" x 10 1/8" H3" | 84 1/2 fl oz
1903425.1

**Pie dish 11"**

- FT321-WHI

D10 3/4" H2 1/8" | 44 fl oz
1903325.1

**Footed plate 11"**

- FT333-WHI

D11 1/4" H4 7/8"
1904775.1



Rect. baker 14"
○ FT319-WHI

13 5/8" x 10 1/2" H3 1/8"
105 7/8 fl oz
1903800.1



Rect. baker 11"
○ FT320-WHI

11 3/8" x 8 7/8" H2 3/4"
60 7/8 fl oz
1902850.1



Sq. baker 11"
○ FT318-WHI

10 1/2" x 10 1/2" H3 1/8"
74 1/4 fl oz
1902375.1



**Glass drink dispenser
w/ stand 338 fl oz**

○ FT360-WHI

D8 1/4" H18 1/2" | 338 7/8 fl oz
1908500.1



Pitcher 82 fl oz

○ FT337-WHI

7 3/8" x 5 3/4" H10 1/4" | 82 1/4 fl oz
1903550.1



Sauce/gravy boat 10 fl oz

○ FT340-WHI

9 1/2" x 3 3/8" H3 7/8" | 9 7/8 fl oz
1902075.1



2 Plate holder

ST1704-MTB

10 7/8" x 5 7/8" H13"
1902500.6

PIECES THAT ARE PERFECT FOR
OUTDOOR ENTERTAINING



SPECIAL FEATURES AND HIGHLIGHTS

- Raised edge design that highlights each piece.
 - Available in three bold colors.
- Perfect for entertaining and serving at gatherings and festive occasions.





79



FRISO

The Friso collection sets the standard for elegant simplicity, unlimited versatility, and exceptional durability. Featuring a subtle grooved edge hand-finished by skilled artisans, it retains a new attitude in stoneware for entertaining or casual everyday use. White and grey glazes are complemented with sage green color, to create a soft palette that blends harmoniously in any occasion.

Fine stoneware, glossy glaze. *Made in Portugal.*
Photographed in *Valverde Hotel, Lisbon (Portugal).*

• Available in •



○ White (WHI)



● Grey (GRY)



● Sage Green (SAG)

**Charger plate/platter 14"**

○ FIP343-WHI
D13 1/2" H7/8"
0802775.6

**Serving plate 13"**

○ FIP331-WHI
D13 1/4" H5/8"
0802375.6

**Buffet plate 12"**

○ FIP311-WHI
D12" H1 1/8"
0801875.6

**Serving plate 11"**

○ FIP284-WHI
D11 1/8" H1 1/2"
0801800.6

**Dinner plate 11"**

○ FIP281-WHI
● FIP281-GRY
● FIP281-SAG
D11 1/8" H1 1/8"
0801225.6

**Dinner plate 10"**

○ FIP264-WHI
D10 3/8" H1"
0801150.6

**Soup/pasta plate 10"**

○ FIP261-WHI
● FIP261-GRY
● FIP261-SAG
D10" H1 3/4" | 27 1/2 fl oz
0801225.6

**Salad/dessert plate 9"**

○ FIP221-WHI
● FIP221-GRY
● FIP221-SAG
D8 7/8" H7/8"
0801125.6

**Appetizer plate 6"**

○ FIP161-WHI
● FIP161-GRY
● FIP161-SAG
D6 3/8" H3/4"
0800675.6

**Soup/pasta bowl 9"**

○ FIP231-WHI
D9 1/4" H2 1/4" | 31 3/8 fl oz
0801300.6

**Soup/cereal bowl 6"**

○ FIS161-WHI
● FIS161-GRY
● FIS161-SAG
D6 3/8" H2 7/8" | 25 fl oz
0801125.6

**Low bowl 6"**

○ FIS151-WHI
D5 3/4" H2 1/8" | 13 3/8 fl oz
0800950.6

**Jumbo cup 25 fl oz**

○ FIS181-WHI

7 1/8" x 5 7/8" H3 1/2" | 24 1/2 fl oz
0801775.6**Mug 14 fl oz**○ FIC132-WHI
● FIC132-GRY
● FIC132-SAG5 1/4" x 3 5/8" H4 1/4" | 13 7/8 fl oz
0801000.6**Tea cup and saucer 9 fl oz**

○ FICS01-WHI

D6 3/4" H2 7/8" | 8 3/4 fl oz
0801775.6**Coffee cup and saucer 3 fl oz**

○ FICS02-WHI

D4 7/8" H2" | 2 7/8 fl oz
0801425.6**Tea pot 17 fl oz**

○ FIX191-WHI

7 1/2" x 4 1/2" H4 5/8" | 16 7/8 fl oz
0802650.1**Creamer 5 fl oz**

○ FIZ101-WHI

3 3/4" x 2 3/4" H3 5/8" | 5 fl oz
0801425.1**Sugar bowl 17 fl oz**

○ FIX121-WHI

D4 1/2" H4 1/4" | 16 7/8 fl oz
0801800.1**Dip dish 4"**

○ FID111-WHI

D4 1/8" H1" | 1 1/2 fl oz
0800925.6

81

**Oval platter 16"**

○ FIA402-WHI

16 1/8" x 11 5/8" H1 1/2"
0803350.1**Oval platter 12"**

○ FIA302-WHI

11 7/8" x 8 1/4" H1 1/4"
0802375.1**Rect. platter 15"**

○ FIR371-WHI

14 1/2" x 4 1/8" H7/8"
0801875.1**Rect. platter 31**

○ FIR311-WHI

12" x 6" H3/4"
0802025.1**Pasta/serving bowl 13"**

○ FIS341-WHI

D13 1/4" H2 7/8" | 98 fl oz
0803600.1**Serving bowl 10"**

○ FIS241-WHI

D9 5/8" H4 1/2" | 95 7/8 fl oz
0802950.1**Serving bowl 8"**

○ FIS211-WHI

D8 3/8" H4 " | 60 1/4 fl oz
0802375.1

**Pitcher 56 fl oz**

○ FIZ212-WHI

8" x 5 7/8" H8 1/2" | 56 1/8 fl oz
0803550.1**Salt and pepper shaker 3"**

○ FIDS02-WHI

2 5/8" x 2" H2 5/8" | 1 3/8 fl oz
0802375.1**Rect. baker 14"**

○ FIR351-WHI

13 3/4" x 10 1/4" H3 1/4"
135 7/8 fl oz
0803600.1**Rect. baker 12"**

○ FIR302-WHI

11 3/4" x 8 3/4" H2 3/4"
87 7/8 fl oz
0802850.1**Rect. baker 10"**

○ FIR251-WHI

10" x 7 3/8" H2 1/2"
51 1/2 fl oz
0802175.1**Rect. baker 6"**

○ FIR151-WHI

6" x 4 1/2" H1 5/8"
10 1/8 fl oz
0801325.1

Distinguished by its elegant simplicity, Friso features patined hand-brushed edges in all three colors. Both dining and serving pieces are exceptionally resistant and suit a variety of table styles.



SPECIAL FEATURES AND HIGHLIGHTS

- Simple, versatile, and exceptionally durable design.
 - The ideal contemporary whiteware.
- Hand-finished rims by Portuguese artisans for a distinctive finish.





85

Casafina
by
COSTA NOVA
PORTUGAL

IMPRESSIONS

Classic French country shapes are the foundation of the Impressions collection. We've added texture with both a hand-sponged glaze and an antiqued border. Impressions brings back the classic and timeless style, in an unconventional glaze finish.

Fine stoneware, glossy glaze (WHI and BLU), glossy glaze with 18-karat gold rim (WGD). *Made in Portugal.*

• Available in •



○ White-Gold (WGD)



○ White (WHI/WHT)



● Robbin's Egg Blue (BLU)

• White-Gold •



Dinner plate 12"

○ IM501-WGD

D11 5/8" H1 1/4"
0502500.6



Soup/pasta plate 10"

○ IM509-WGD

D9 1/2" H1 3/4" | 17 5/8 fl oz
0501700.6



Salad/dessert plate 9"

○ IM502-WGD

D8 7/8" H1"
0501625.6



•White and Robbin's Egg Blue•

**Charger plate/platter 14"**

○ IM500-WHI

D13 1/2" H7/8"
0502825.6**Dinner plate 12"**○ IM501-WHI
● IM501-BLUD11 5/8" H1 1/4"
0501650.6**Soup/pasta plate 10"**○ IM509-WHI
● IM509-BLUD9 1/2" H1 3/4" | 17 5/8 fl oz
0501650.6**Salad/dessert plate 9"**○ IM502-WHI
● IM502-BLUD8 7/8" H1"
0501325.6**Appetizer plate 7"**

○ IM507-WHI

D6 3/4" H3/4"
0500700.6**Soup/pasta bowl 23**

○ IM516-WHI

D9" H2 1/8" | 40 1/4 fl oz
0501650.6**Soup/cereal bowl 6"**○ IM503-WHI
● IM503-BLUD6 3/8" H3 1/8" | 22 5/8 fl oz
0501475.6**Fruit bowl 5"**

○ IM508-WHI

D5 1/8" H2 1/2" | 10 1/8 fl oz
0501075.6**Round ramekin 4"**

○ IM510-WHI

D4 1/8" H2" | 4 3/4 fl oz
0500475.6**Mug 11 fl oz**○ IM504-WHI
● IM504-BLU5 3/8" x 3 7/8" H4" | 10 7/8 fl oz
0501050.6**Jumbo cup 13 fl oz**

○ SS151-WHI

5 3/4" x 4 5/8" H2 3/4" | 12 7/8 fl oz
2401050.6**Consomme cup 13 fl oz**

○ SS171-WHI

6 3/4" x 4 5/8" H2 3/4" | 12 7/8 fl oz
2401150.6**Jumbo/Consomme saucer 7"**

○ SP191-WHI

D7 1/4" H1"
2400600.6**Tea cup and saucer 8 fl oz**○ IM506-WHI
● IM506-BLUD6 3/4" H2 7/8" | 7 1/2 fl oz
0501700.6**Coffee cup and saucer 3 fl oz**○ IM505-WHI
● IM505-BLUD5 1/2" H2 1/2" | 3 fl oz
0501300.6**Sugar bowl 11 fl oz**

○ IM538-WHI

D4" H4 1/2" | 10 1/2 fl oz
0501750.1



Oval platter 18"

○ IM535-WHI

17 3/4" x 12 3/4" H1 1/2"
0503600.1



Oval platter 14"

○ IM534-WHI

13 3/4" x 10 1/8" H1 1/8"
0502700.1



Pasta/serving bowl 13"

○ IM514-WHI

D13 3/8" H2 1/2" | 95 fl oz
0503350.1



Serving bowl 12"

○ DAS301-WHT

D11 3/4" H3 5/8" | 105 7/8 fl oz
2403650.1



Serving bowl 11"

○ IM536-WHI

● IM536-BLU

D10 5/8" H5 1/8" | 124 3/4 fl oz
0502825.1



Serving bowl 8"

○ IM537-WHI

D7 1/2" H3 5/8" | 35 5/8 fl oz
0502000.6



Oval baker 14"

○ IM515-WHI

13 3/4" x 9 3/8" H2 3/4" | 92 5/8 fl oz
0503125.1



Oval baker 10"

○ IM513-WHI

10" x 6 3/4" H2" | 34 7/8 fl oz
0502175.1



Rect. baker 14"

○ IM522-WHI

13 5/8" x 9 3/4" H2 3/4"
116 5/8 fl oz
0503275.1



Rect. baker 12"

○ IM521-WHI

11 3/4" x 8 1/4" H2 1/2"
74 3/8 fl oz
0502650.1



Sq. baker 10"

○ IM530-WHI

9 5/8" x 9 1/2" H2 1/4"
62 7/8 fl oz
0502375.1



Cov. rect. casserole 63 fl oz

○ IM525-WHI

12 3/4" x 7 1/4" H5 3/8"
62 1/2 fl oz
0504350.1



Pie dish 12"

○ IM517-WHI

D11 3/4" H1 5/8" | 62 1/2 fl oz
0502600.1



Pitcher 65 fl oz

○ IM540-WHI

8 1/4" x 6" H8 3/8" | 64 7/8 fl oz
0503275.1



Cruet 11 fl oz

○ IM546-WHI

D3 1/4" H7 1/4" | 10 7/8 fl oz
0502225.1



Salt and pepper 2 fl oz

○ IM550-WHI

D2" H3 7/8" | 2 fl oz
0502175.1

PERFECT FOR PARTY RENTAL
AND WEDDING REGISTRY



Impressions brings back the classic and timeless style,
in an unconventional glaze finish.

SPECIAL FEATURES AND HIGHLIGHTS

- Hand-applied sponged glazes with textured details.
- Classic and timeless style, ideal for wedding registries.

89







91

COSTA NOVA
PORTUGAL

LAGOA

Versatile, Lagoa offers the perfect balance between contemporary style and durability. Perfectly imperfect in shape and naturally tactile, this collection pairs elements of artisanal feel with modern finishes. The dark metallic finish effortlessly enhances your own personal style on any occasion.

Fine stoneware, reactive matte-speckled glaze (MTL). Stainless steel 304 PVD (tea pot). *Made in Portugal.*

•Available in Metal•

**Charger plate/platter 12"**

LOP311-MTL

D12 1/4" H1"
1802650.6**Dinner plate 11"**

LOP271-MTL

D10 3/4" H1"
1801525.6**Salad/dessert plate 8"**

LOP211-MTL

D8 1/4" H3/4"
1801425.6**Appetizer plate 6"**

LOP161-MTL

D6 3/8" H5/8"
1800925.6**Soup/pasta bowl 9"**

LOP241-MTL

D9 3/8" H1 3/4" | 31 1/4 fl oz
1801525.6**Soup/pasta bowl 8"**

LOP201-MTL

D7 7/8" H1 3/4" | 23 1/8 fl oz
1801375.6**Soup/cereal bowl 6"**

LOS141-MTL

D5 1/2" H2 3/8" | 16 1/2 fl oz.
1801525.6**Bowl 4"**

LON101-MTL

D4" H2" | 7 1/4 fl oz
1801025.6**Ramekin/butter dish 3"**

LON071-MTL

D2 3/4" H1 1/2" | 2 1/4 fl oz
1800500.6**Mug 11 fl oz**

LOC131-MTL

5 1/8" x 3 3/4" H3 7/8" | 10 1/2 fl oz
1801225.6**Tea cup and saucer 6 fl oz**

LOCS02-MTL

D6 3/8" H3 1/8" | 6 1/4 fl oz
1802100.6**Coffee cup and saucer 3 fl oz**

LOCS03-MTL

D4 7/8" H2 1/2" | 2 7/8 fl oz
1801800.6**Tea pot w/ infuser 20 fl oz**

LOX191-MTL

7 1/4" x 5 5/8" H3 7/8" | 20 1/4 fl oz
0805000.1**Creamer 6 fl oz**

LOZ101-MTL

4" x 3 3/8" H3" | 5 3/4 fl oz
0801375.1**Rect. tray 7"**

LOR191-MTL

7 1/4" x 4 5/8" H7/8"
1801225.2**Serving bowl 10"**

LOS241-MTL

D9 1/2" H4 1/8" | 103 1/2 fl oz
1803825.1



Lagoa is an eco-friendly and stylish collection,
finished with recycled metallic raw materials.

SPECIAL FEATURES AND HIGHLIGHTS

- Balances modern appeal with durability.
 - Metallic reactive glaze.
- Metallic effect produced by hand, making unique pieces.



LATTE BOWLS

Our collection of vibrantly glazed bowls makes a joyful addition to any table. Perfect in shape and size for multiple purposes - açai bowls, smoothie bowls, ice-creams, and more.

Fine stoneware, glossy reactive glaze. *Made in Portugal.*

• Available in White, Aqua, Denim, Grey, Soft Pink and Yellow •



Set 4 latte bowls 6"

DSS09-WHI

D5 3/4" H3 1/8" | 18 5/8 fl oz
2002850.1



Set 4 latte bowls 6"

DSS09-AQU

D5 3/4" H3 1/8" | 18 5/8 fl oz
2002850.1



Set 4 latte bowls 6"

DSS09-DEN

D5 3/4" H3 1/8" | 18 5/8 fl oz
2002850.1



Set 4 latte bowls 6"

DSS09-GRY

D5 3/4" H3 1/8" | 18 5/8 fl oz
2502850.1

NEW COLOR



Set 4 latte bowls 6"

DSS09-PNK

D5 3/4" H3 1/8" | 18 5/8 fl oz
2502850.1

NEW COLOR



Set 4 latte bowls 6"

DSS09-YLW

D5 3/4" H3 1/8" | 18 5/8 fl oz
2502850.1

NEW COLOR

SPECIAL FEATURES AND HIGHLIGHTS

- Each piece is one-of-a-kind due to reactive glaze.
- Dripped reactive glaze, hand-applied before firing.







97

COSTA NOVA
PORTUGAL

LIVIA

Nested in elegance, Livia presents itself as a modern approach to tableware. Each piece features an organic look and feel over two contrasting glazes - a lustrous (white) and a matte reactive glaze (black, mauve rose and champagne). Handcrafted and designed to inspire our senses, this complete collection has all the elements to enhance any gathering.

Fine stoneware, glossy glaze (WHI), matte reactive glaze (BLK, CHM and PNK). *Made in Portugal.*

•Available in•



○ White (WHI)
— White —



● Matte Black (BLK)
— Reactive Black —



● Matte Champagne (CHM)
— Reactive Yellow —



● Matte Mauve Rose (PNK)
— Reactive Pink —



Dinner plate 11"

- LNP281-WHI
- LNP281-BLK
- LNP281-CHM
- LNP281-PNK

D10 7/8" H1 1/4"

● 2101225.6 ● 2301225.6



Salad/dessert plate 9"

- LNP221-WHI
- LNP221-BLK
- LNP221-CHM
- LNP221-PNK

D8 1/2" H1 1/8"

● 2101050.6 ● 2301050.6



Oval plate 6"

- GOP161-WHI
- GOP161-BLK
- GOP161-CHM
- GOP161-PNK

6 1/8" x 4 3/4" H1"

● 2100625.6 ● 2300625.6



Soup/pasta bowl 9"

- GOP231-WHI
- GOP231-BLK
- GOP231-CHM
- GOP231-PNK

D9 1/8" H2 1/4" | 31 1/4 fl oz

● 2101175.6 ● 2301175.6



Soup/cereal bowl 6"

- IOS152-WHI
- IOS152-BLK
- IOS152-CHM
- IOS152-PNK

D5 7/8" H3 1/4" | 22 1/8 fl oz

● 2101050.6 ● 2301050.6



Fruit bowl 5"

- IOC132-WHI
- IOC132-BLK

D5" H2 1/2" | 12 1/8 fl oz

2100950.6



Oval bowl 4"

- GOS102-WHI
- GOS102-BLK

4" x 3 1/8" H1 3/8" | 2 1/2 fl oz

2100825.6



Mug 12 fl oz

- GOC131-WHI
- GOC131-BLK
- GOC131-CHM
- GOC131-PNK

5 1/2" x 4" H3" | 12 1/4 fl oz

● 2101125.6 ● 2301125.6



Oval platter 18"

- GOA451-WHI
- GOA451-BLK
- GOA451-CHM
- GOA451-PNK

17 3/4" x 12 1/4" H1 5/8"

● 2104075.1 ● 2304075.1



Oval platter 16"

- LNA411-WHI

16 1/8" x 5 5/8" H1 7/8"

2103600.1



Oval platter 13"

- LNA331-WHI

13" x 4 3/8" H1 7/8"

2102850.1



Serving bowl 14"

- GOS371-WHI

D14 3/8" H2 5/8" | 112 1/2 fl oz

2303975.1



Serving bowl 10"

- IOS261-WHI
- IOS261-BLK
- IOS261-CHM
- IOS261-PNK

D10 3/8" H4 7/8" | 114 3/4 fl oz
 ● 2103350.1 ● 2303350.1



Rect. baker 12"

- LSR301-WHI

11 3/4" x 8 3/4" H2 7/8" | 86 7/8 fl oz
 2302850.1



Sq. baker 9"

- LSQ221-WHI

8 5/8" x 8 1/2" H2 7/8" | 65 7/8 fl oz
 2302075.1



Oval baker 10"

- LSA251-WHI

10 1/8" x 7 1/4" H2 5/8" | 48 1/2 fl oz
 2302275.1



Pitcher 74 fl oz

- GOZ211-WHI

8" x 3 3/4" H8 1/4" | 73 7/8 fl oz
 2103775.1



Spoon rest 9"

- IOD232-WHI

9 1/8" x 4 1/2" H7/8"
 2301175.2



SPECIAL FEATURES AND HIGHLIGHTS

- Organic look and feel with natural, flowing shapes.
- The three reactive matte glazes (black, champagne and mauve rose) blend naturally.
- Organic shaped whiteware that complements other existing collections beautifully.





101



LUZIA

The timeless and sophisticated Luzia collection seamlessly transitions from casual to formal settings. Each piece features a hand-brushed rim and a design with soft relief small beads, adding a touch of elegance to any table.

Fine stoneware, glossy glaze. *Made in Portugal.*

•Available in Cloud White•



Charger plate/platter 13"

PEP335-CLW
D13" H1 1/8"
1903075.6



Dinner plate 11"

PEP287-CLW
D11 1/8" H1 1/8"
1901475.6



Soup/pasta plate 9"

PEP235-CLW
D9" H2 1/8" | 23 fl oz
2301375.6



Salad/dessert plate 9"

PEP234-CLW
D9" H1 1/8"
1901225.6



Appetizer plate 7"

PEP176-CLW
D6 5/8" H1"
2300700.6



Soup/cereal bowl 6"

PES163-CLW
D6 3/8" H2 5/8"
1901375.6



Footed bowl 6"

PES162-CLW
D6 1/4" H4 7/8" | 27 fl oz |
1902125.6



Mug 11 fl oz

PEC132-CLW
5 1/8" x 3 1/2" H4 1/2" | 11 3/8 fl oz
1901175.6



Oct. baker 9"

PER221-CLW
8 3/4" x 6 1/4" H2 1/4" | 33 7/8 fl oz
1902350.1



SPECIAL FEATURES AND HIGHLIGHTS

- Hand-brushed and beaded detailed rim.
- Vintage-inspired.





105



MADEIRA

The Madeira collection elevates stoneware to a new level of design. Drawing inspiration from nature, it showcases three captivating colors and a unique “crackled” surface that beautifully mimics the effect of dappled lighting. The versatility of all colors allows for seamless mixing and matching.

Fine stoneware, glossy craquelé glaze. *Made in Portugal.*

• Available in •



● Blue (BLU)
— Craquelé Blue —



● Grey (GRY)
— Craquelé Grey —



● Cream (CRM)
— Craquelé Cream —

**Dinner plate 11"**

● BOP281-BLU
● BOP281-GRY
● BOP281-CRM

D11" H1 3/8"

● 1701600.6 ● 2401600.6

**Salad/dessert plate 9"**

● BOP221-BLU
● BOP221-GRY
● BOP221-CRM

D8 5/8" H1 1/8"

● 1701425.6 ● 2401425.6

**Appetizer plate 7"**

● BOP162-CRM

D6 1/2" H1"

2400875.6

**Soup/pasta bowl 8"**

● DES192-BLU
● DES192-GRY
● DES192-CRM

D7 1/2" H2 1/4" | 27 1/4 fl oz

● 1701600.6 ● 2401600.6

**Soup/cereal bowl 6"**

● DES141-BLU
● DES141-GRY
● DES141-CRM

D5 1/2" H2 3/4" | 14 3/4 fl oz

● 1701425.6 ● 2401425.6

**Fruit bowl 5"**

● DES121-BLU
● DES121-GRY
● DES121-CRM

D4 1/2" H2 3/8" | 8 3/4 fl oz

● 1700950.6 ● 2400950.6

**Round ramekin 4"**

● DEN091-BLU
● DEN091-GRY
● DEN091-CRM

D3 5/8" H1 3/4" | 3 3/4 fl oz

● 1700625.6 ● 2400625.6

**Ramekin/butter dish 3"**

● DEN071-BLU
● DEN071-GRY

D2 1/2" H1 3/8" | 1 1/8 fl oz
1700525.6**Mug 15 fl oz**

● DEC144-BLU
● DEC144-GRY
● DEC144-CRM

5 3/8" x 3 7/8" H4 1/4" | 14 7/8 fl oz

● 1701075.6 ● 2401075.6

**Tea cup and saucer 8 fl oz**

● DECS03-BLU
● DECS03-GRY
● DECS03-CRM

D6 1/2" H2 3/4" | 8 3/8 fl oz

● 1701900.6 ● 2501950.6

**Coffee cup and saucer 3 fl oz**

● DECS04-BLU
● DECS04-GRY
● DECS04-CRM

D4 3/4" H2 5/8" | 2 5/8 fl oz

● 1701725.6 ● 2501775.6

**Mini jug/creamer 5 fl oz**

● DEZ091-BLU

3 3/8" x 2 7/8" H3 1/8" | 4 7/8 fl oz
1701425.1



Serving bowl 10"

- DES241-BLU
- DES241-GRY
- DES241-CRM

D9 5/8" H5" | 88 1/8 fl oz
● 1703700.1 ● 2403700.1



Rect. tray 16"

- BOR401-BLU
- BOR401-GRY

15 7/8" x 9 1/2" H1 3/8"
1704500.1



Rect. tray 13"

- BOR341-BLU
- BOR341-GRY
- BOR341-CRM

13 1/4" x 6 7/8" H1 1/8"
● 1703025.1 ● 2503100.1

NEW



Rect. tray 11"

- BOR271-BLU
- BOR271-GRY
- BOR271-CRM

10 3/4" x 4 1/4" H7/8"
● 1701825.1 ● 2401825.1



SPECIAL FEATURES AND HIGHLIGHTS

- Distinctive crackled surface in three special glazes.
- Each piece is one-of-a-kind, shaped by the glaze's reaction.
- Includes decorative pieces to create a perfect setting.



Casafina
by
COSTA NOVA
PORTUGAL

MADEIRA HARVEST

We've breathed new life into our 25-year-old classic, the Madeira Harvest collection, with a fresh approach to table design. Set against the backdrop of a traditional Alentejo countryside house meticulously restored with care and respect for its original spaces, materials and atmosphere, this collection shines.

Fine stoneware, glossy glaze. *Made in Portugal.*

• Available in Vanilla Crème •
— Beige —



Dinner plate 12"
MA244-CRM
D11 3/4" H1 1/8"
0201200.6



Soup/pasta plate 10"
MA268-CRM
D9 3/4" H1 1/2" | 19 1/8 fl oz
0201150.6



Salad/dessert plate 9"
MA235-CRM
D8 1/2" H7/8"
0200950.6



Appetizer plate 7"
MA237-CRM
D6 1/2" H3/4"
0200600.6



Soup/pasta bowl 10"
MA270-CRM
D9 7/8" H1 3/4" | 26 3/4 fl oz
0201400.6



Soup/cereal bowl 8"
MA217-CRM
D7 5/8" H2 1/2" | 22 fl oz
0201025.6



Fruit bowl 7"
MA219-CRM
D6 5/8" H2 1/8" | 10 7/8 fl oz
0200950.6



Mug 10 fl oz
MA226-CRM
4 3/4" x 3 1/2" H3 3/4" | 10 1/8 fl oz
0200850.6

109



Tea cup and saucer 9 fl oz
MA228-CRM
D6 1/2" H2 7/8" | 8 1/2 fl oz
0201475.6



Coffee cup and saucer 3 fl oz
MA227-CRM
D3 3/4" H2 1/8" | 3 fl oz
0201275.6



Sq. ramekin 4"
MA207-CRM
3 5/8" x 3 5/8" H1 7/8" | 3 3/4 fl oz
0200475.6



Dip dish 4"
MA310-CRM
3 7/8" x 3 3/4" H3/4"
0200375.6



Oval gratin 12"
MA243-CRM
12 3/8" x 6 5/8" H2 1/8"
26 3/8 fl oz
0202050.1



Oval gratin 10"
MA252-CRM
9 7/8" x 5 3/8" H1 7/8"
12 7/8 fl oz
0201325.2

SPECIAL FEATURES AND HIGHLIGHTS

- Combines sophistication with a farm-to-table look.
 - A 25-year-old classic design.
- One of our oldest (and cherished) collections.



110





111

Casafina
by
COSTA NOVA
PORTUGAL

MALLORCA

The Mallorca collection captures the natural landscape of the famous Mediterranean island, a haven of turquoise waters, soft golden sands, and impressive cliffs. Mallorca shares its DNA with our Eivissa collection, featuring reactive glazes of sand beige and sea blue patterns. Yet, its soft and scalloped edges suggest a more exquisite look. Combine both collections for a casual and eclectic look.

Fine stoneware, glossy reactive glaze with unique finish. *Made in Portugal.*

• Available in •



● Sand Beige (SND)
— Reactive Beige —



● Sea Blue (SEA)
— Reactive Blue —



Dinner plate 11"

● ERP271-SND
● ERP271-SEA

D10 3/4" H1 1/4"
2201650.6



Salad/dessert plate 9"

● ERP221-SND
● ERP221-SEA

D8 5/8" H1"
2201400.6



Soup/pasta bowl 9"

● ERP241-SND
● ERP241-SEA

D9 3/8" H2 1/4" | 26 3/4 fl oz
2201575.6



Soup/cereal bowl 6"

● ERS161-SND
● ERS161-SEA

D6 1/4" H3 " | 21 3/4 fl oz
2201475.6



Mug 15 fl oz

● ERC151-SND
● ERC151-SEA

5 3/4" x 4 1/4" H4 1/4" | 14 3/4 fl oz
2201275.6



Oval platter 16"

● ERA411-SND
● ERA411-SEA

16" x 10 7/8" H1 1/2"
2304775.1



Pasta/serving bowl 14"

● ERS371-SND
● ERS371-SEA

D14 3/8" H2 1/2" | 96 3/8 fl oz
2304050.1



Due to the reactive glazes, the blended patterns of sand beige and sea blue will vary slightly, making each piece one-of-a-kind.

SPECIAL FEATURES AND HIGHLIGHTS

- Soft, scalloped edges.
- Romantic look suitable for indoor or outdoor dining.
- Reflects a Mediterranean feel for relaxed dining.



114





115

COSTA NOVA
PORTUGAL

MARRAKESH

by Christian Tortu

Created by the French floral artist, Christian Tortu, the Marrakesh collection harmoniously blends sustainable craftsmanship, nature's essence and Moroccan mystique. Beyond its harmoniously design, what truly makes Marrakesh remarkable is its commitment to sustainability. Crafted by skilled artisans using ecogres, our innovative recycled clay, each piece is a fusion of artistic excellence and eco-consciousness. The collection presents a selection of delicate floral forms, inspired by the wonders of the Majorelle Gardens.

Photographed in *Casa Azul Melides, Portugal*.

Recycled stoneware, glossy reactive glaze (interior: SBL, EUC, CAN and CMN), matte glaze (interior - CIE) unglazed (exterior). Steel (plate holder and riser). *Made in Portugal*.

• Available in •



● Sable Blanc (SBL)
— Reactive White —



● Eucalyptus (EUC)
— Reactive Green —



● Cannelle (CAN)
— Reactive Orange —



● Cumin (CMN)
— Reactive Yellow —



● Ciel (CIE)
— Blue —



Dinner plate 11"

● 2KEP281E-SBL
● 2KEP281E-EUC

D10 7/8" H1 3/8"
2401675.6



Salad/dessert plate 9"

● 2KEP221E-SBL
● 2KEP221E-EUC
● 2KEP221E-CAN
● 2KEP221E-CMN
● 2KEP221E-CIE

D8 5/8" H1 3/8"
2401375.6



Appetizer plate 7"

● 2KEP191E-SBL
● 2KEP191E-EUC
● 2KEP191E-CAN
● 2KEP191E-CMN
● 2KEP191E-CIE

D7 3/8" H1 1/4"
2401150.6



Soup/pasta plate 9"

● 2IHP232-SBL
● 2IHP232-EUC

D9 1/4" H2 3/8" | 37 1/2 fl oz
2401650.6



Soup/pasta plate 9"

● 2VGP221-SBL

D8 5/8" H2" | 35 1/2 fl oz
2401650.6



Soup/cereal bowl 6"

● 2VGS151-SBL
● 2VGS151-EUC
● 2VGS151-CAN
● 2VGS151-CMN
● 2VGS151-CIE

D6" H2 1/2" | 20 1/4 fl oz
2401050.6



Fruit bowl 5"

● 2VGS121-SBL
● 2VGS121-EUC
● 2VGS121-CAN
● 2VGS121-CMN
● 2VGS121-CIE

D4 3/4" H2" | 9 1/8 fl oz
2400875.6



Dip bowl 4"

● 2VGN101-SBL
● 2VGN101-EUC
● 2VGN101-CAN
● 2VGN101-CMN
● 2VGN101-CIE

D3 7/8" H1 5/8" | 4 3/8 fl oz
2400750.6



Dip dish 3"

● 2COD071-SBL

D2 7/8" H7/8"
2400525.6



Mug 15 fl oz

● 2BLC141-SBL

3 7/8" x 5 3/8" H4 1/4" | 14 3/4 fl oz
2401125.6



Tea cup 6 fl oz

● 2BLC091-SBL

D2 7/8" H3 3/8" | 5 3/4 fl oz
2400825.6



Coffee cup 3 fl oz

● 2BLC071-SBL

D2 3/8" H2 3/4" | 2 1/2 fl oz
2400450.6

**Cov. casserole 6"**

- 2VGH151-SBL
- 2VGH151-CAN

D6" H3 3/8" | 16 7/8 fl oz
2401850.6

**Cov. casserole 5"**

- 2VGH121-SBL
- 2VGH121-CAN

D4 3/4" H3 1/2" | 6 3/4 fl oz
2401450.6

**Serving bowl 10"**

- 2VGS261-SBL

D10 1/4" H3 1/8" | 91 3/8 fl oz
2403350.2

**Pitcher 78 fl oz**

- 2NAZ261-SBL

7 3/8" x 5 3/4" H10 1/4" | 78 fl oz
2403950.1

**Monstera leaf 11"**

- 2ELA271E-EUC

7 3/4" x 10 1/2" H1 1/8"
2403500.2

**Banana leaf 21"**

- 2ELA531E-EUC

20 3/4" x 6 1/4" H1 1/8"
2405500.2

**2 Salad plates holder 11"**

O30398-GLD

10 7/8" x 5 7/8" H13"
2402750.1

**3 Appetizer plates holder 10"**

O30397-GLD

9 1/2" x 5 7/8" H17 1/8"
2402925.1

**2 Appetizer plates holder 10"**

O30396-GLD

9 1/2" x 5 7/8" H12 1/2"
2402625.1

**Low metallic riser 11"**

O30399-GLD

11" x 3 3/4" H3 1/8"
2401175.3

• PRESENTATION • SUGGESTION

Be creative and use your metallic
holders to create stunning table decor



SPECIAL FEATURES AND HIGHLIGHTS

- Crafted from our own recycled clay, ecogres.
- Delicate floral forms inspired by Moroccan gardens.
 - Available in five colors with various glazes.
 - Created by Christian Tortu.



Casafina
by
COSTA NOVA
PORTUGAL

MODERN STORAGE

Modern Storage goes beyond ordinary storage solutions, offering you the opportunity to curate your kitchen in a way that is both modern and mindful. With its harmonious marriage of stoneware and cork - two highly sustainable raw materials - this collection promises to bring a new level of sophistication and utility to your daily culinary routine.

Fine stoneware, matte glaze. Smoked cork (lids). *Made in Portugal.*

• Available in White •



**Onion cellar
w/ smoked cork lid 11"**
JPX281-WHI

D11" H6" | 197 3/4 fl oz
2408000.1



**Garlic canister
w/smoked cork lid 5"**
JPX141-WHI

D4 1/2" H5 1/2" | 33 1/8 fl oz
2402500.1



**Salt cellar
w/ smoked cork lid 88 fl oz**
JPX101-WHI

D4" H2 1/8" | 7 1/2 fl oz
2401400.1



Butter keeper 4"

JPDS01-WHI
D3 7/8" H2 1/8" | 2 3/4 fl oz
2402200.1



Spoon rest 5"

JPD121-WHI
D4 5/8" H1 1/8"
2400750.2



**Cruet w/ wheel
drizzler 16 fl oz**

JPD191-WHI
D3 1/4" H7 1/4" | 15 7/8 floz
2402600.1



Lid/sponge holder 3"

JPD102-WHI
4" x 3 7/8" H3"
2501000.1

NEW

119



Smoked Natural Cork



SPECIAL FEATURES AND HIGHLIGHTS

- Cork lids ensure excellent insulation to keep contents fresh.
- Lightweight cork lids are easy to handle, making daily use better.
 - Adds a modern, organic aesthetic to kitchen storage.
 - Durable and eco-friendly, outliving plastic containers.





121

Casafina
by
COSTA NOVA
PORTUGAL

PACIFICA

As an alternative to a more traditional, lustrous look, our Pacifica collection showcases a matte finish that works as well for everyday meals as it does for weekend casual gatherings. Pacifica comes in the widest range of colors among COSTA NOVA's collections, giving you endless ways to mix and match.

Fine stoneware, matte glaze. *Made in Portugal.*

• Available in •



● Vanilla (VAN)
— Beige —



Christmas Tree (CHT)
— Beige —



● Monterosa (CRC)
— Beige & Brown —



○ Salt (SAL) *
— White —



● Marshmallow (MRS)
— Pink —



● Oyster Grey (OYS)
— Grey —



● Chesnut (CHS)
— Light Brown —



● Artichoke (ART)
— Green —



● Seed Grey (SEE)
— Grey —



● Cayenne (CAY)
— Brick Red —



Dinner plate 11"

- SOP271-VAN
- SOP271-CRC
- SOP271-SAL
- SOP271-MRS
- SOP271-OYS
- SOP271-CHS
- SOP271-ART
- SOP271-SEE
- SOP271-CAY

D10 7/8" H1 1/8"

● 2000950.6 ● 2301025.6
○ 2200950.6 ● 2300950.6



Salad/dessert plate 9"

- SOP231-VAN
- SOP231-CRC
- SOP231-SAL
- SOP231-MRS
- SOP231-OYS
- SOP231-CHS
- SOP231-ART
- SOP231-SEE
- SOP231-CAY

D8 7/8" H1"

● 2000850.6 ● 2300900.6
○ 2200850.6 ● 2300850.6



Salad/dessert plate 8"

- SOP201-VAN
- SOP201-SAL
- SOP201-MRS
- SOP201-ART
- SOP201-SEE
- SOP201-CAY

D7 5/8" H1"

2200750.6



Appetizer plate 6"

- SOP161-VAN
- SOP161-CRC
- SOP161-SAL
- SOP161-MRS
- SOP161-OYS
- SOP161-CHS
- SOP161-ART
- SOP161-SEE
- SOP161-CAY

D6 1/4" H7/8"

● 2000500.6 ● 2400550.6
○ 2200500.6 ● 2300500.6



Set 4 appetizer plate 6"

SOPS19-CHT

D6 1/4" H7/8"
2402500.1



Soup/pasta bowl 9"

- XOP223-VAN
- XOP223-CRC
- XOP223-SAL
- XOP223-MRS
- XOP223-OYS
- XOP223-CHS
- XOP223-ART
- XOP223-SEE
- XOP223-CAY

D8 3/4" H2" | 33 1/2 fl oz

● 2000950.6 ● 2301000.6
○ 2200950.6 ● 2300950.6



Ramen bowl 7"

- XOS191-VAN
- XOS191-CRC
- XOS191-SAL
- XOS191-MRS
- XOS191-OYS
- XOS191-CHS
- XOS191-ART
- XOS191-SEE
- XOS191-CAY

D7 3/8" H3 1/4" | 32 3/4 fl oz

● 2001000.6 ● 2301050.6
○ 2201000.6 ● 2301000.6

* This color is sensitive to metal marking

**Ramen bowl set***

- XOSS02-VAN
- XOSS02-SAL
- XOSS02-MRS
- XOSS02-ART
- XOSS02-SEE
- XOSS02-CAY

*Ramen bowl: D7 3/8" H3 1/4" | 32 3/4 fl oz
 Ramen spoon: 6 1/8" x 1 3/4" H1 1/8" | 5/8 fl oz
 Hashi holder: 2" x 3/4" H3/8". Also includes chopsticks.

● ● ● ● ● 2002850.1 ○ 2202850.1
 * chopsticks not included

**Ramen spoon 6"**

- XOD161-VAN
- XOD161-MRS
- XOD161-ART
- XOD161-SEE
- XOD161-CAY

6 1/8" x 1 3/4" H1 1/8" | 5/8 fl oz
 2000625.6

**Hashi holder 2"**

- XOD051-VAN
- XOD051-SAL
- XOD051-MRS
- XOD051-ART
- XOD051-SEE
- XOD051-CAY

2" x 3/4" H3/8"
 ● ● ● ● ● 2000250.6 ○ 2200250.6

**Ramekin/butter dish 3"**

- COD071-VAN
- COD071-SAL
- COD071-MRS
- COD071-OYS
- COD071-CHS
- COD071-ART
- COD071-SEE
- COD071-CAY

D2 7/8" H7/8" | 3/4 fl oz
 ● ● ● ● ● 2000400.6
 ○ 2200400.6 ● 2300400.6

**Soup/cereal bowl 6"**

- XOS151-VAN
- XOS151-CRC
- XOS151-SAL
- XOS151-MRS
- XOS151-OYS
- XOS151-CHS
- XOS151-ART
- XOS151-SEE
- XOS151-CAY

D6" H2 1/2" | 21 1/8 fl oz
 ● ● ● ● ● 2000875.6 ● 2300975.6
 ○ 2200875.6

**Fruit bowl 5"**

- XOS121-VAN
- XOS121-CRC
- XOS121-SAL
- XOS121-MRS
- XOS121-OYS
- XOS121-CHS
- XOS121-ART
- XOS121-SEE
- XOS121-CAY

D4 3/4" H2 1/2" | 10 3/4 fl oz
 ● ● ● ● ● 2000750.6 ● 2300825.6
 ○ 2200750.6 ● 2300750.6

**Round ramekin 4"**

- XOC091-VAN
- XOC091-SAL
- XOC091-MRS
- XOC091-OYS
- XOC091-CHS
- XOC091-ART
- XOC091-SEE
- XOC091-CAY

D3 5/8" H2 1/4" | 7 1/4 fl oz
 ● ● ● ● ● 2000450.6
 ○ 2200450.6 ● 2300450.6

**Mug 11 fl oz**

- XOC121-VAN
- XOC121-CRC
- XOC121-SAL
- XOC121-MRS
- XOC121-OYS
- XOC121-CHS
- XOC121-ART
- XOC121-SEE
- XOC121-CAY

4 5/8" x 3 1/2" H3 5/8" | 11 1/8 fl oz
 ● ● ● ● ● 2000850.6 ● 2300925.6
 ○ 2200850.6 ● 2300850.6

**Tea cup and saucer 7 fl oz**

- XOCS01-VAN
- XOCS01-SAL
- XOCS01-MRS
- XOCS01-OYS
- XOCS01-CHS
- XOCS01-ART
- XOCS01-SEE
- XOCS01-CAY

D6 1/4" H2 1/2" | 7 1/4 fl oz
 ● ● ● ● ● 2001325.6
 ○ 2201325.6 ● 2401325.6

**Coffee cup and saucer 2 fl oz**

- XOCS05-VAN
- XOCS05-SAL
- XOCS05-MRS
- XOCS05-OYS
- XOCS05-CHS
- XOCS05-ART
- XOCS05-SEE
- XOCS05-CAY

D4 3/4" H2 3/8" | 2 3/8 fl oz
 ● ● ● ● ● 2201175.6
 ● 2401175.6

**Creamer 6 fl oz**

- XOZ091-VAN
- XOZ091-SAL
- XOZ091-SEE

3 1/8" x 2 5/8" H3 1/2" | 6 3/8 fl oz
 ● 2301150.1 ○ 2501175.1

**Sugar bowl w/ wood lid and spoon 5 fl oz**

- XOXS02-VAN
- XOXS02-MRS
- XOXS02-ART
- XOXS02-SEE

D3 5/8" H2 1/4" | 5 1/8 fl oz
 2302025.1



**Salt cellar
w/ wood lid 5 fl oz**

- SOA092-VAN
- SOA092-MRS
- SOA092-ART
- SOA092-SEE

D3 5/8" H2 1/4" | 5 1/8 fl oz
2301525.1



Oval platter 16"

- SOA411-VAN
- SOA411-SAL
- SOA411-MRS
- SOA411-OYS
- SOA411-CHS
- SOA411-ART
- SOA411-SEE
- SOA411-CAY

16 1/8" x 10 3/8" H1 3/4"
●●●●● 2002700.1 ○ 2202700.1
●● 2302700.1



Oval platter 16"

SOA411-CHT

16 1/8" x 10 3/8" H1 3/4"
2403000.1



Oval platter 13"

- SOA321-VAN
- SOA321-SAL
- SOA321-MRS
- SOA321-ART
- SOA321-SEE
- SOA321-CAY

12 5/8" x 8 1/8" H1 3/8"
●●●●● 2201850.1



Oval plate/platter 9"

- SOA231-VAN
- SOA231-SAL
- SOA231-MRS
- SOA231-ART
- SOA231-SEE
- SOA231-CAY

8 7/8" x 5 7/8" H1"
2200925.6



Serving bowl 13"

- XOS321-VAN
- XOS321-SAL
- XOS321-MRS
- XOS321-OYS
- XOS321-CHS
- XOS321-ART
- XOS321-SEE
- XOS321-CAY

D12 1/2" H2 1/2" | 103 3/8 fl oz
●●●●● 2302725.1



Serving bowl 10"

- XOS251-VAN
- XOS251-SAL
- XOS251-MRS
- XOS251-OYS
- XOS251-ART
- XOS251-SEE
- XOS251-CAY

D9 7/8" H4" | 101 5/8 fl oz
●●●●● 2002325.1 ○ 2202325.1
● 2302325.1



Serving bowl 7"

- XOS192-VAN
- XOS192-SAL
- XOS192-MRS
- XOS192-OYS
- XOS192-CHS
- XOS192-ART
- XOS192-SEE
- XOS192-CAY

D7 3/8" H3" | 37 3/4 fl oz
2301000.6



Mixing bowl 154 fl oz

- XOS281-VAN

11" x 10 3/8" H5 7/8" | 153 7/8 fl oz
2403500.1



Mixing bowl 83 fl oz

- XOS221-VAN

8 7/8" x 8 3/8" H4 3/4" | 82 7/8 fl oz
2402500.2



Mixing bowl 38 fl oz

- XOS181-VAN

6 7/8" x 6 1/2" H3 3/4" | 38 1/4 fl oz
2401700.4



Mixing bowl 12 fl oz

- XOS132-VAN

5" x 4 5/8" H2 7/8" | 11 1/2 fl oz
2401100.4



Set 4 mixing bowls
● XOSS04-VAN

Includes 1 mixing bowl 154 fl oz, 1 mixing bowl 83 fl oz, 1 mixing bowl 38 fl oz and 12 mixing bowl
2408800.1



Footed plate 11"
● SOP272-VAN
○ SOP272-SAL
● SOP272-SEE

D10 1/2" H3 1/2"

● 2003200.1 ○ 2203200.1



Rect. baker 19"
● SOR491-VAN

19 1/4" x 12 5/8" H3 5/8" | 251
7/8 fl oz
2005825.1



Rect. baker 16"
● SOR411-VAN
○ SOR411-SAL
● SOR411-ART
● SOR411-SEE

16 1/8" x 10 5/8" H3 1/4"
155 7/8 fl oz

● 2003400.1 ○ 2403400.1



Rect. baker 13"
● SOR331-VAN
○ SOR331-SAL
● SOR331-ART
● SOR331-SEE

12 7/8" x 8 3/4" H2 7/8"
83 3/4 fl oz

● 2002650.1 ○ 2402650.1



Sq. baker 12"
● SOQ311-VAN
○ SOQ311-SAL
● SOQ311-ART
● SOQ311-SEE

12 1/8" x 10 1/8" H3 1/4"
106 1/2 fl oz

● 2002800.1 ○ 2402800.1



Pitcher 55 fl oz
● XOZ212-VAN
○ XOZ212-SAL
● XOZ212-MRS
● XOZ212-ART
● XOZ212-SEE
● XOZ212-CAY

8 1/8" x 5 3/8" H7"
55 3/8 fl oz

● 2002700.1 ○ 2202700.1



Utensil holder/vase 8"
● XOY191-ART

D5 3/8" H7 1/2" | 64 1/4 fl oz

2002125.1

125



Spoon rest 5"
● SOD121-VAN
● SOD121-SEE
D4 3/4" H3/4"
2000575.2

SPECIAL FEATURES AND HIGHLIGHTS

- Durable and practical dining pieces with matte glazes.
- Available in a wide range of colors that mix and match seamlessly.
 - Complementary to a variety of décor styles.





127



PEARL

The Pearl collection was inspired by the richness of 18th and 19th century European ceramics. The round shapes, beautifully embossed with a beaded edge were reinvented to create a new classic concept, bringing a touch of European traditional elegance to the table that will never go out of style.

Fine stoneware, glossy glaze. *Made in Portugal.*
Photographed in *Quinta da Comporta, Comporta (Portugal)*

•Available in•



● Cream (CRM)
— *Beige* —

NEW



● Lilly Green (LLY)
— *Green* —

NEW



○ White (WHI)
— *White* —

•Cream•



Dinner plate 11"
● PEP282-CRM
D11 1/8" H1 1/4"
2501475.6



Soup/pasta plate 10"
● PEP241-CRM
D9 1/2" H1 5/8" | 20 3/4 fl oz
2501475.6



Salad/dessert plate 9"
● PEP222-CRM
D8 5/8" H1"
2501225.6



Soup/pasta bowl 9"
● PEP231-CRM
D9 1/4" H2 1/4" | 35 1/2 fl oz
2501650.6



Soup/cereal bowl 7"
● PES161-CRM
D6 1/2" H3 1/4" | 27 fl oz
2501250.6



Mug 13 fl oz
● PEC131-CRM
5" x 3 5/8" H4" | 12 1/2 fl oz
2501150.6



Oval platter 14"
● PEA331-CRM
13 1/2" x 9 7/8" H1 3/8"
2502825.1



•Lilly Green•

**Dinner plate 11"**

● PEP282-LLY

D11 1/8" H1 1/4"
2501475.6**Soup/pasta plate 10"**

● PEP241-LLY

D9 1/2" H1 5/8" | 20 3/4 fl oz
2501475.6**Salad/dessert plate 9"**

● PEP222-LLY

D8 5/8" H1"
2501225.6**Soup/pasta bowl 9"**

● PEP231-LLY

D9 1/4" H2 1/4" | 35 1/2 fl oz
2501650.6**Soup/cereal bowl 7"**

● PES161-LLY

D6 1/2" H3 1/4" | 27 fl oz
2501250.6**Mug 13 fl oz**

● PEC131-LLY

5" x 3 5/8" H4" | 12 1/2 fl oz
2501150.6**Oval platter 14"**

● PEA331-LLY

13 1/2" x 9 7/8" H1 3/8"
2502825.1

•White•

**Charger plate/platter 14"**

○ PEP331-WHI

D13 1/2" H1 1/4"
0802825.6**Dinner plate 11"**

○ PEP282-WHI

D11 1/8" H1 1/4"
0801475.6**Soup/pasta plate 10"**

○ PEP241-WHI

D9 1/2" H1 5/8" | 20 3/4 fl oz
0801475.6**Salad/dessert plate 9"**

○ PEP222-WHI

D8 5/8" H1"
0801225.6**Appetizer plate 7"**

○ PEP173-WHI

D6 3/4" H1"
0800700.6**Soup/pasta bowl 9"**

○ PEP231-WHI

D9 1/4" H2 1/4" | 35 1/2 fl oz
0801650.6**Soup/cereal bowl 7"**

○ PES161-WHI

D6 1/2" H3 1/4" | 27 fl oz
0801225.6**Low bowl 6"**

○ PES152-WHI

D5 3/4" H2 3/8" | 12 1/8 fl oz
0801000.6**Fruit bowl 5"**

○ PES131-WHI

D5 3/8" H2 3/4" | 14 1/8 fl oz
0800950.6**Mini bowl 4"**

○ PEN111-WHI

D4 1/8" H1 1/4" | 2 3/8 fl oz
0800850.6**Pasta/serving bowl 13"**

○ PES341-WHI

D13 3/8" H2 3/4" | 98 3/8 fl oz
0803825.1**Serving bowl 11"**

○ PES271-WHI

D10 1/2" H5 3/8" | 132 7/8 fl oz
0803600.1**Mug 13 fl oz**

○ PEC131-WHI

5" x 3 5/8" H4" | 12 1/2 fl oz
0801150.6**Tea cup and saucer 9 fl oz**

○ PECS04-WHI

D6 3/4" H2 7/8" | 8 1/2 fl oz
0801775.6**Coffee cup and saucer 3 fl oz**

○ PECS05-WHI

D5" H2 1/8" | 2 3/4 fl oz
0801650.6

**Oval platter 20"**

○ PEA501-WHI

20 1/8" x 14 5/8" H2 1/4"
0805825.1**Oval platter 16"**

○ PEA401-WHI

16 1/8" x 11 3/4" H1 3/4"
0803825.1**Oval platter 14"**

○ PEA331-WHI

13 1/2" x 9 7/8" H1 3/8"
0802825.1**Rect. platter 16"**

○ PER403-WHI

15 5/8" x 11" H1 3/4"
0804300.1**Rect. platter 12"**

○ PER302-WHI

12" x 8 1/4" H1 1/2"
0803275.1**Rect. tray 12"**

○ PER301-WHI

11 7/8" x 5 1/4" H7/8"
0802500.6**Rect. baker 15"**

○ PER381-WHI

15 1/8" x 9 1/2" H3 1/4" | 131 7/8 fl oz
0804425.1**Rect. baker 13"**

○ PER333-WHI

12 7/8" x 8 1/8" H2 7/8" | 82 5/8 fl oz
0803825.1**Rect. baker 11"**

○ PER271-WHI

10 3/4" x 6 3/4" H2 1/2" | 45 1/4 fl oz
0803275.1**Footed plate 13"**

○ PEP334-WHI

D13 3/8" H5"
0805550.1**Footed plate 11"**

○ PEP286-WHI

D11 1/8" H5 1/8"
0804775.1**Footed plate 9"**

○ PEP226-WHI

D8 5/8" H4 5/8"
0803975.1**Centerpiece 13"**

○ PED321-WHI

D12 5/8" H6 3/8" 177 1/2 fl oz
0807000.1**Pitcher 87 fl oz**

○ PEZ271-WHI

8" x 6 5/8" H10 1/2" | 87 1/4 fl oz
0804300.1

SPECIAL FEATURES AND HIGHLIGHTS

- Drawing inspiration from the 18th and 19th century European ceramics.
- Featuring a beaded rim to introduce a timeless tablescape design.



132





133

Casafina
by
COSTA NOVA
PORTUGAL

POTERIE

Casafina by COSTA NOVA takes a modern approach to vintage culinary French pottery with its collection Poterie. Inspired by the timeless gems of “Poterie en Grès”, the collection pairs unique kitchenware and dinnerware pieces with different shapes, textures, and dramatic finishes, welcoming a casual look to any home.

Fine stoneware, glossy glaze (CRM and CAR), glossy reactive glaze with unique finish (LAT), matte reactive glaze with unique finish (MOC). Beech wood (paper towel holder). *Made in Portugal.*

• Available in •



● Cream-Caramel (CRM)
— Cream —



● Mocha (MOC)
— Reactive Brown —



● Caramel (CAR)
— Terracotta —



● Caramel-Latte (LAT)
— Reactive Terracotta —

• Cream-Caramel •



Dinner plate 10"
● JSP262-CRM
D10 3/8" H1 1/8"
2301275.6



Soup/pasta plate 10"
● AP251-CRM
9 7/8" x 8 1/2" H2 1/8" | 28 1/8 fl oz
2301275.6



Salad/dessert plate 8"
● JSP202-CRM
D8" H1 1/8"
2301125.6



Appetizer plate 6"
● JSP152-CRM
D6" H3/4"
2400600.6



Soup/pasta bowl 9"
● VGP221-CRM
D8 5/8" H2" | 35 1/2 fl oz
2401150.6



Soup/cereal bowl 6"
● AS131-CRM
6" x 5 3/8" H2 3/4" | 18 5/8 fl oz
2301050.6



Mug 13 fl oz
● DC144-CRM
5 1/2" x 3 5/8" H3 1/2" | 12 5/8 fl oz
2301200.6



• Mocha •



Dinner plate 10"

● JSP262-MOC

D10 3/8" H1 1/8"
2401425.6



Soup/pasta plate 10"

● AP251-MOC

9 7/8" x 8 1/2" H2 1/8" | 28 1/8 fl oz
2401425.6



Salad/dessert plate 8"

● JSP202-MOC

D8" H1 1/8"
2401250.6



Soup/pasta bowl 9"

● VGP221-MOC

D8 5/8" H2" | 35 1/2 fl oz
2401275.6



Soup/cereal bowl 6"

● AS131-MOC

6" x 5 3/8" H2 3/4" | 18 5/8 fl oz
2401175.6



Ramekin 4"

● AN091-MOC

D3 7/8" H1 3/4" | 3 3/4 fl oz
2400775.6



Mug 13 fl oz

● DC144-MOC

5 1/2" x 3 5/8" H3 1/2" | 12 5/8 fl oz
2401325.6



Lungo cup 7 fl oz

● LSC081-MOC

D3 1/8" H3" | 6 1/2 fl oz
2400825.6



Espresso cup 2 fl oz

● LSC062-MOC

D2 1/2" H2 1/4" | 2 3/8 fl oz
2400450.6



Oval platter 18"

● WWA461-MOC

18 1/8" x 12 1/8" H1 7/8"
2304300.1



Mixing bowl 118 fl oz

● MBS341-MOC

13 1/8" x 11 7/8" H3 7/8" |
118 3/8 fl oz
2304775.1



Mixing bowl 66 fl oz

● MBS271-MOC

10 3/8" x 9 3/4" H3 5/8" |
65 7/8 fl oz
2303125.1



Mixing bowl 29 fl oz

● MBS191-MOC

7 5/8" x 7 1/8" H3 3/8" | 29 3/8 fl oz
2301425.1



Pitcher 53 fl oz

● AZ151-MOC

7 1/8" x 5 3/8" H7 1/8" | 53 3/8 fl oz
2303825.1



Cruet 11 fl oz

● AD221-MOC

D2 1/2" H8 1/2" | 11 1/8 fl oz
2302325.1



Spoon rest 10"

● DR271-MOC

10 7/8" x 3 1/8" H5/8"
2301325.2

• Caramel •



Dinner plate 12"

● JSP312-CAR
D12 1/4" H1 1/8"
2402925.6



Dinner plate 10"

● JSP262-CAR
D10 3/8" H1 1/8"
2301275.6



Salad/dessert plate 8"

● JSP202-CAR
D8" H1 1/8"
2301125.6



Appetizer plate 6"

● JSP152-CAR
D6" H3/4"
2400600.6



Rect. baker 13"

● AR331-CAR
13" x 8 5/8" H2 1/2" 86 1/4 fl oz
2303825.1



Sq. baker 9"

● AQ231-CAR
9 1/8" x 7 7/8" H2 " 63 1/4 fl oz
2303075.1



Round gratin 8"

● AA161-CAR
7 1/2" x 6 1/4" H1 1/2" | 12 1/8 fl oz
2301050.6



Round gratin 6"

● AA121-CAR
5 1/2" x 4 5/8" H1" | 4 1/4 fl oz
2300800.6



Cocotte lid 9"

● AH253T-CAR
D8 5/8" H2 1/4"
2301275.6



Cocotte lid 6"

● AH151T-CAR
D5 5/8" H1 7/8"
2300425.6



Paper towel holder 13"

● KSD332-CAR
D7 1/8" H12 7/8"
2304100.1

• Caramel-Latte •



Lungo cup 7 fl oz

● LSC081-LAT

D3 1/8" H3" | 6 1/2 fl oz
2400825.6



Espresso cup 2 fl oz

● LSC062-LAT

D2 1/2" H2 1/4" | 2 3/8 fl oz
2400450.6



Serving bowl 13"

● VAS321-LAT

D12 3/4" H4 3/4" | 152 7/8 fl oz
2304300.1



Serving bowl 10"

● VAS251-LAT

D9 7/8" H3 7/8" | 72 3/4 fl oz
2302850.1



Serving bowl 7"

● VAS171-LAT

D6 5/8" H2 7/8" | 19 1/2 fl oz
2301225.6



Ramekin 4"

● AN091-LAT

D3 7/8" H1 3/4" | 3 3/4 fl oz
2300700.6



Footed plate 13"

● ZAP331-LAT

D12 7/8" H5 5/8"
2306725.1



Pitcher 33 fl oz

● AZ111-LAT

5 7/8" x 4 5/8" H6 1/4" | 32 3/4 fl oz
2303400.1



Utensil holder 7"

● DV171-LAT

D4 5/8" H6 3/4" 37 1/4 fl oz
2302900.1

SPECIAL FEATURES AND HIGHLIGHTS

- Rustic and casual pieces inspired by traditional French pottery design.
- Distinctive reactive and matte finishes ensure that each item is one-of-a-kind.
 - A complete collection featuring generous serving pieces.
 - Highly decorative and charming.





139

COSTA NOVA
PORTUGAL

RIVIERA

by Christian Tortu

Created by the renowned French floral designer Christian Tortu, this collection draws inspiration from the French and Italian Rivas. By blending the unique shapes and colors of these landscapes, Tortu has crafted a captivating collection that echoes the sublime beauty of these regions.

Fine stoneware, glossy craquelé glaze with unique finish (interior - VRF, AZU, TER, FRT, VGN and TMT), PVD gold coating (OR), matte glaze (SBN, exterior - VRF, AZU, TER, FRT, VGN and TMT). *Made in Portugal.*

• Available in •



● Vert Frais (VRF)
— Craquelé Light Green —



● Azur (AZU)
— Craquelé Blue —



● Terra (BRN)
— Craquelé Brown —



Dinner plate 11"

● NAP275-VRF
● NAP275-AZU
● NAP275-TER

D10 5/8" H1 1/8"
1701675.6



Soup/pasta plate 10"

● LSP252-VRF
● LSP252-AZU
● LSP252-TER

D10" H1 3/4" | 26 1/2 fl oz
1701650.6



Salad/dessert plate 9"

● NAP215-VRF
● NAP215-AZU
● NAP215-TER

D8 1/2" H1"
1701425.6



Oval plate 6"

● GOP162-VRF
● GOP162-AZU
● GOP162-TER

6 1/8" x 4 3/4" H1"
1700975.6



Laurel leaf 7"

● VEP182-VRF

7" x 2 1/4" H7/8"
1701225.6



Footed soup/cereal bowl 6"

● VES141-VRF
● VES141-AZU

D5 1/2" H3 1/2" | 23 1/4 fl oz
1701400.6



Footed fruit bowl 5"

● VES121-VRF
● VES121-AZU
● VES121-TER

D4 5/8" H2 3/4" | 10 7/8 fl oz
1701350.6



Footed bowl 5"

● VED121-VRF
● VED121-AZU

D4 5/8" H4 5/8" | 18 5/8 fl oz
1701675.6



Mug 12 fl oz

● ATC134-VRF
● ATC134-AZU

5 1/8" x 3 5/8" H3 7/8" | 12 3/8 fl oz
1701125.6



Serving bowl 10"

● LOS241-VRF
● LOS241-AZU

D9 1/2" H4 1/8" | 103 1/2 fl oz
1704050.1



Oval platter 16"

● NAA402-VRF
● NAA402-AZU

15 3/4" x 11 3/8" H1 5/8"
1704975.1

• Available in •



● Forêts (FRT)
— Craquelé Dark Green —



● Vigne (VGN)
— Craquelé Bordeaux —



● Tomate (TMT)
— Craquelé Green —



● Or (OR)
— Gold —

• Fôrets •



Strelizia leaf 16"
● VEA401-FRT
15 5/8" x 6 3/4" H1 3/8"
1704675.2



Charger plate/platter 12"
● NAP313-FRT
D12 1/8" H1 1/4"
1703000.6



Hydrangea leaf 9"
● VEP221-FRT
8 5/8" x 7 1/2" H1 1/4"
1701775.6



Hydrangea leaf 7"
● VEP171-FRT
6 3/4" x 5 7/8" H1 1/4"
1701400.6

141



Alchemille leaf 7"
● VEP181-FRT
6 7/8" x 6 3/4" H1"
1701400.6



Dip dish leaf 4"
● VEP111-FRT
4 3/8" x 4" H1 1/8"
1700975.6



Oval plate 6"
● GOP162-FRT
6 1/8" x 4 3/4" H1"
1700975.6



Coffee cup and saucer 3 fl oz
● ATCS04-FRT
D4 7/8" H2 1/2" | 2 3/4 fl oz
1701600.6

• Vigne •



Hydrangea leaf 9"
● VEP221-VGN
8 5/8" x 7 1/2" H1 1/4"
1701775.6



Hydrangea leaf 7"
● VEP171-VGN
6 3/4" x 5 7/8" H1 1/4"
1701400.6



Dip dish leaf 4"
● VEP111-VGN
4 3/8" x 4" H1 1/8"
1700975.6

•Tomate•



Charger plate/platter 12"

● NAP313-TMT

D12 1/8" H1 1/4"
1703000.6



Water lily soup/pasta bowl 9"

● VEP223-TMT

D8 1/2" H2 1/8" | 30 3/4 fl oz
1703250.6



Strelizia leaf 16"

● VEA401-TMT

15 5/8" x 6 3/4" H1 3/8"
1704675.2



Hydrangea leaf 9"

● VEP221-TMT

8 5/8" x 7 1/2" H1 1/4"
1701775.6



Hydrangea leaf 7"

● VEP171-TMT

6 3/4" x 5 7/8" H1 1/4"
1701400.6



Alchemille leaf 7"

● VEP181-TMT

6 7/8" x 6 3/4" H1"
1701400.6



Laurel leaf 7"

● VEP182-TMT

7" x 2 1/4" H7/8"
1701225.6



Dip dish leaf 4"

● VEP111-TMT

4 3/8" x 4" H1 1/8"
1700975.6



Tea cup and saucer 6 fl oz

● ATCS03-TMT

D6 5/8" H2 7/8" | 6 1/4 fl oz
1701825.6

•Or•



Hydrangea leaf 9"

● VEP222-OR

8 5/8" x 7 1/2" H1 1/4"
1703450.6



Alchemille leaf 7"

● VEP183-OR

6 7/8" x 6 3/4" H1"
1702950.6



• Available in Sable Noir •



Pitcher 56 fl oz
SLZ281-SBN

D6" H10 7/8" | 55 3/4 fl oz
1702975.1



Pitcher 18 fl oz
SLZ192-SBN

D3 1/2" H7 1/4" | 17 7/8 fl oz
1701600.1



Vase/tumbler 4"
DCV101-SBN

D3 1/2" H3 7/8" | 10 1/2 fl oz
1901050.4

— CANDLES —

Riviera Collection candles, crafted with 100% soy wax and infused with a high percentage of fragrance oil, offer a rich neroli scent. They exude a blend of floral and citrus notes, combined with the sweetness of honey and subtle hints of spice. The fresh aroma of neroli, derived from the blossoms of the bitter orange tree, creates a soothing ambiance. Plus, our candles are free from animal-derived ingredients, ensuring an eco-friendly choice. The soy wax also provides a longer burn time for your Riviera candles.

Visit our *home decor section* (on page 288)

143



**Diabolo vase soy wax
candle 8"**
DCV191-BSN

7 3/8" x 3" H7 1/4" | 46 1/2 fl oz
2407500.1

95 BURN HOURS



**Footed bowl soy wax
candle 6"**
VES141-BTR

D5 1/2" H3 1/2" | 23 1/4 fl oz
2403000.1

40 BURN HOURS



**Footed bowl soy
wax candle 5"**
VES121-BTR

D4 5/8" H2 3/4" | 10 7/8 fl oz
2402000.1

20 BURN HOURS



**Chalice soy wax
candle 5"**
VED121-BTR

D4 5/8" H4 5/8" | 18 5/8 fl oz
2403000.1

45 BURN HOURS

SPECIAL FEATURES AND HIGHLIGHTS

- Organic and botanical shapes with cracked surfaces.
- Leaf-inspired pieces to surprise family and friends.
- Wide collection that allows a unified look to your home with matching bath, decor, candles, and tableware.
- Perfect for gifting.



144





145

COSTA NOVA
PORTUGAL

RODA

by Torres Euracini

Roda is a modern and elegant collection by Torres Euracini. Each piece is thoughtfully designed to exceed expectations in adaptability and efficiency. The word “Roda” originates from the Latin “rota,” used by the Romans to describe things that move in circles. In Portuguese, “Roda” refers to any circular formation or gathering, symbolizing the act of bringing people together. According to the designer, this concept inspired the collection’s name: “By gathering everyone around the table, in a circle of friends, we awaken the joy of sharing flavors, experiences, and stories filled with emotions and shared memories.”

Fine stoneware, glossy reactive glaze (BRA), matte reactive glaze (ARD). *Made in Portugal.*

• Available in •



○ Branca (BRA)
— Reactive White —



● Ardósia (ARD)
— Reactive Grey —

**Dinner plate 11"**

- RTP281-BRA
● RTP281-ARD

D10 7/8" H3/4"
1901325.6

**Salad/dessert plate 9"**

- RTP221-BRA
● RTP221-ARD

D8 5/8" H7/8"
1901125.6

**Appetizer plate 6"**

- RTP161-BRA
● RTP161-ARD

D6 1/8" H3/4"
1900675.6

**Soup/pasta plate 8"**

- RTP223-BRA
● RTP223-ARD

D8 3/8" H1 3/4" | 11 1/8 fl oz
1901275.6

**Soup/pasta bowl 9"**

- RTP225-BRA
● RTP225-ARD

D8 1/2" H2" | 32 1/2 fl oz
1901225.6

**Soup/cereal bowl 6"**

- RTS162-BRA

D6 1/4" H1 7/8" | 13 1/8 fl oz
1901125.6

**Soup/cereal bowl 6"**

- RTS161-BRA
● RTS161-ARD

D6 1/8" H3 1/8" | 27 3/4 fl oz
1901125.6

**Serving bowl 7"**

- RTS191-BRA
● RTS191-ARD

D7 3/8" H3 1/2" | 47 fl oz
1902300.6

**Serving bowl 10"**

- RTS251-BRA

D9 3/4" H4 3/8" | 102 1/8 fl oz
1902925.1

**Square bowl 4"**

- RTN091-BRA
● RTN091-ARD

3 1/2" X 3 3/8" H1 7/8" | 5 1/8 fl oz
1900875.6

**Mini square plate 4"**

- RTQ091-BRA
● RTQ091-ARD

3 5/8" x 3 1/2" H5/8"
1900575.6

**Egg cup 5"**

- RTD131-BRA
● RTD131-ARD

D4 7/8" H1 5/8"
1901500.6



Mug 11 fl oz
○ RTC121-BRA

4 1/2" x 3 1/2" H4" | 11 1/8 fl oz
1901150.6



Container/cup 11 fl oz
○ RTC101-BRA

D3 1/2" H4 | 11 1/8 fl oz
1900975.6



Tea cup 6 fl oz
○ RTC111-BRA
● RTC111-ARD

4 1/8" x 3 3/8" H2 5/8" | 6 5/8 fl oz
1901125.6



Tea saucer 6"
○ RTP162-BRA
● RTP162-ARD

D6 1/8" H5/8"
1900625.6



Espresso cup 3 fl oz
○ RTC081-BRA

3" x 2 3/8" H2 3/8" | 2 3/4 fl oz
1900975.6



Container/cup 3 fl oz
○ RTC061-BRA

D2 3/8" H2 3/8" | 2 3/4 fl oz
1900925.6



Espresso saucer 4"
○ RTP111-BRA

D4 1/4" H5/8"
1900600.6

147



Rect. tray 11"
○ RTR283-BRA

11 1/8" x 3 7/8" H5/8"
1902025.6



Rect. tray 7"
○ RTR191-BRA
● RTR191-ARD

7 1/4" x 3 3/4" H5/8"
1901700.6



Deep rect. tray 11"
○ RTR271-BRA

10 5/8" x 3 5/8" H1 7/8" | 18 7/8 fl oz
1903075.6



Deep rect. tray 7"
○ RTR182-BRA
● RTR182-ARD

6 7/8" x 3 3/8" H1 7/8" | 11 5/8 fl oz
1902225.6



Rect. plate/platter 11"
○ RTR281-BRA

11 1/8" x 6 1/4" H5/8"
1902500.6



Oval plate/platter 11"
○ RTA281-BRA
● RTA281-ARD

10 7/8" x 7 3/8" H5/8"
○1902500.1 ●2302500.1



Oval plate/platter 9"
○ RTA221-BRA
● RTA221-ARD

8 5/8" x 5" H5/8"
○1901225.6 ●2301225.6



Oval platter 16"
○ RTA401-BRA

15 3/4" x 12" H1 3/4"
1903700.1

SPECIAL FEATURES AND HIGHLIGHTS

- Achieves the perfect balance between simple, organic shapes and reactive finishes and glazes.
- Suitable for both relaxed tablescapes and more sophisticated table settings.



148





149



ROSA

Inspired by the Romantic period, the Rosa collection flows with the reflection of love. The feminine cutouts and silhouettes create a sense of contemporary, casual elegance, achieved by a manual process. The hand-painted rim and edges bring these classic elements to the forefront, allowing them to be reimagined through a modern perspective. Pure and simple cherished memories leave us enchanted at every gathering.

Fine stoneware, glossy glaze. *Made in Portugal.*

•Available in•



● Rosé Pink (PNK)

NEW



○ White (WHI)

•Rosé Pink•



Dinner plate 11"

● DAP281-ROS

D11 1/8" H1 1/4"
2501400.6



Dinner plate 10"

● DAP252-ROS

D9 7/8" H1 1/4"
2501025.6

NEW



Soup/pasta plate 10"

● DAP251-ROS

D9 3/4" H1 7/8" | 26 7/8 fl oz
2501200.6



Salad/dessert plate 9"

● DAP221-ROS

D8 7/8" H1"
2501325.6



Appetizer plate 5"

● DAP131-ROS

D4 7/8" H3/4"
2500625.6

NEW



Soup/pasta bowl 9"

● DAP231-ROS

D9" H2 1/8" | 32 1/8 fl oz
2501375.6

NEW



Soup/cereal bowl 6"

● DAS161-ROS

D6 1/4" H3 1/8" | 22 3/8 fl oz
2501200.6



Mug 14 fl oz

● DAC141-ROS

5 5/8" x 4 3/8" H4 1/2" | 13 1/2 fl oz
2500925.6



Oval platter 16"

● DAA401-ROS

15 3/4" x 11 3/8" H1 5/8"
2504250.1



Oval platter 12"

● DAA301-ROS

11 3/4" x 8 1/4" H1 3/8"
2502850.1

NEW



Serving bowl 12"

● DAS301-ROS

D11 3/4" H3 5/8" | 105 7/8 fl oz
2503650.1

• White •



Dinner plate 11"
○ DAP281-WHI
D11 1/8" H1 1/4"
2301400.6



Dinner plate 10"
○ DAP252-WHI
D9 7/8" H1 1/4"
2501025.6

NEW



Soup/pasta plate 10"
○ DAP251-WHI
D9 3/4" H1 7/8" | 26 7/8 fl oz
2301175.6



Salad/dessert plate 9"
○ DAP221-WHI
D8 7/8" H1"
2301325.6



Appetizer plate 5"
○ DAP131-WHI
D4 7/8" H3/4"
2500625.6

NEW



Soup/pasta bowl 9"
○ DAP231-WHI
D9" H2 1/8" | 32 1/8 fl oz
2501375.6

NEW



Soup/cereal bowl 6"
○ DAS161-WHI
D6 1/4" H3 1/8" | 22 3/8 fl oz
2301175.6



Mug 14 fl oz
○ DAC141-WHI
5 5/8" x 4 3/8" H4 1/2" | 13 1/2 fl oz
2300925.6

151



Oval platter 16"
○ DAA401-WHI
15 3/4" x 11 3/8" H1 5/8"
2304250.1



Oval platter 12"
○ DAA301-WHI
11 3/4" x 8 1/4" H1 3/8"
2502850.1

NEW



Serving bowl 12"
○ DAS301-WHI
D11 3/4" H3 5/8" | 105 7/8 fl oz
2303650.1

SPECIAL FEATURES AND HIGHLIGHTS

- Delicate cutouts and graceful silhouettes.
- Hand-painted rim ideal for mixing with other collections.



152





153

Casafina
by
COSTA NOVA
PORTUGAL

SARDEGNA

Sardegna reflects the artistry of handcrafted pottery. The collection includes a range of dinnerware and serveware, available in two distinct finishes: a simple, classic glaze and an Italy vintage-inspired pattern. Each piece is hand-finished with a rustic glaze around the rim, adding a unique, artisanal touch that enhances its charm.

Fine stoneware, glossy glaze. *Made in Portugal.*

•Available in•



○ White (WHI)



● White - Cagliari Blue (WBL)

**Dinner plate 12"**

○ SD701-WHI

D11 7/8" H1 5/8"
1801275.6**Dinner plate 11"**

○ SD702-WHI

D11 1/8" H1 1/4"
1801275.6**Salad/dessert plate 10"**

○ SD703-WHI

D9 5/8" H1 1/4"
1801175.6**Appetizer plate 6"**

○ SD704-WHI

D6 3/8" H1"
1800775.6

•White•

**Soup/pasta bowl 7"**

○ SD718-WHI

D7 3/8" H2 3/8" | 24 1/2 fl oz
1801275.6**Soup/cereal bowl 6"**

○ SD705-WHI

D5 7/8" H3 5/8" | 25 7/8 fl oz
1801175.6**Fruit bowl 5"**

○ SD706-WHI

D4 3/4" H2 1/8" | 7 1/2 fl oz
1800825.6**Ramekin/butter dish 3"**

○ SD721-WHI

D3" H1 3/8" | 2 fl oz
1800500.6**Mug 12 fl oz**

○ SD708-WHI

5 5/8" x 4" H4 3/8" | 12 fl oz
1801125.6**Pasta/serving bowl 12"**

○ SD720-WHI

D11 3/4" H3 1/2" | 116 1/8 fl oz
1803550.1**Footed serving bowl 10"**

○ SD722-WHI

D10 3/8" H4 7/8" | 119 1/4 fl oz
1803500.1**Pitcher 69 fl oz**

○ SD750-WHI

8 1/8" x 6 1/4" H8 1/4" | 69 fl oz
1803775.1



Oval platter 18"

○ SD745-WHI

18 1/8" x 12 1/8" H1 7/8"
1804150.1



Rect. platter 18"

○ SD747-WHI

17 3/4" x 13" H1 3/4"
1805250.1



Rect. tray 15"

○ SD748-WHI

14 5/8" x 5 1/2" H1 1/4"
1802300.1



Rect. baker 16"

○ SD739-WHI

15 7/8" x 10 3/4" H4 1/4" |
105 7/8 fl oz
1803500.1



Sq. baker 11"

○ SD737-WHI

10 1/2" x 8 1/4" H3 3/4" |
47 7/8 fl oz
1802600.1



Oval baker 32"

○ SD735-WHI

12 3/4" x 7 1/4" H3 1/8" | 32 5/8 fl oz
1802900.1

• White-Cagliari Blue •



Dinner plate 11"

● SD282-WBL

D11 1/8" H1 1/4"
2301400.6



Salad/dessert plate 10"

● SD241-WBL

D9 5/8" H1 1/4"
2301300.6



Appetizer plate 6"

● SD704-WBL

D6 3/8" H1"
2400875.6



Oval plate 18"

● SD745-WBL

18 1/8" x 12 1/8" H1 7/8"
2404575.1

SPECIAL FEATURES AND HIGHLIGHTS

- Hand-finished with a rustic, hand-painted rim and a speckled glaze.
- Features a selection of items adorned with an Italian floral motif.
- The decorated dinnerware complements the white plates with elegant harmony.





157

Casafina
by
COSTA NOVA
PORTUGAL

SCOTIA

Scotia embraces the legacy of Scottish yellowware. Originating in Scotland during the late 1700s and later finding its way to England, yellowware emerged as a kitchen essential renowned for its utilitarian forms and robust craftsmanship. Crafted with dedication to both aesthetics and sustainability, this collection is made from ecogres. With an eye on tradition and an embrace of the contemporary, our skilled artisans have created a range of kitchen essentials that celebrate both heritage and innovation.

Recycled stoneware, glossy glaze (interior), unglazed (exterior). Oak (paper towel holder and board/lid). *Made in Portugal.*

•Available in •



○ White (WHI)
— White —



● Crystal (CRY)
— Transparent Glaze —

•White •



Batter bowl 81 fl oz

○ 2KSS271-WHI

10 3/8" x 8 1/4" H5 3/4" | 81 1/8 fl oz
2403350.1



Serving bowl 14"

○ 2KSS341-WHI

D13 1/2" H6" | 243 1/4 fl oz
2404775.1



Rect. baker 14"

○ 2KSR362E-WHI

14 1/4" x 10 1/8" H3" | 135 7/8 fl oz
2403600.1



Rect. baker 10"

○ 2KSR262E-WHI

10 1/8" x 5 5/8" H2 7/8" | 36 7/8 fl oz
2402000.1



Square baker 10"

○ 2KSQ242E-WHI

9 5/8" x 9 5/8" H2 7/8" | 72 3/8 fl oz
2402300.1



Salt pig/cellar 5"

○ 2KSD141-WHI

D4 3/4" H5 3/8"
2402150.1



Utensil holder 7"

○ 2KSV171-WHI

D6" H6 5/8" | 54 1/8 fl oz
1802625.1



Canister 110 fl oz

○ 2KSX231-WHI

D7 3/4" H9" | 109 3/4 fl oz
2406150.1



Canister 66 fl oz

○ 2KSX201-WHI

D6 3/4" H7 3/4" | 66 fl oz
2404300.1



Canister 49 fl oz

○ 2KSX181-WHI

D6 3/8" H6 7/8" | 49 1/8 fl oz
2403600.1



Spoon rest 9"

○ 2KSD231-WHI

9 1/8" x 5" H1"
2401225.2

• Crystal •



Rect. baker 14"

● 2KSR362E-CRY

14 1/4" x 10 1/8" H3" | 135 7/8 fl oz
2403600.1



Rect. baker 10"

● 2KSR262E-CRY

10 1/8" x 5 5/8" H2 7/8" | 36 7/8 fl oz
2402000.1



Square baker 10"

● 2KSQ242E-CRY

9 5/8" x 9 5/8" H2 7/8" | 72 3/8 fl oz
2402300.1



Salt pig/cellar 5"

● 2KSD141-CRY

D4 3/4" H5 3/8"
2402150.1



Utensil holder 7"

● 2KSV171-CRY

D6" H6 5/8" | 54 1/8 fl oz
1802625.1



Paper towel holder 13"

● 2KSD331-CRY

D7 1/8" H12 7/8"
2403350.1



Trivet 8"

● 2KSD212E-CRY

D8 1/4" H3/8"
2401225.4

• Oak wood •



**Oak wood round board/lid
w/ groove 14"**

O30400-OAK

D13 7/8" H7/8"
2406525.1



Glossy glaze

Unglazed

SPECIAL FEATURES AND HIGHLIGHTS

- Crafted from ecogres with distinctive textures and earthy tones.
 - Multipurpose items ideal for both baking and serving.
- Perfect for adding a decorative touch to your kitchen counter.





161

COSTA NOVA
PORTUGAL

STACKED ORGANIC

Stacked Organic is a poetry of form and function. This dinnerware collection is made of ecogres — COSTA NOVA's recycled clay, honoring the earth and its bounty. Its organic shapes evoke the curves and contours of nature. Available in an exquisite array of five contemporary colors, the collection offers a comprehensive ensemble of both dinnerware and serveware. Each piece boasts a meticulously hand finished exposed clay rim, artfully embraced by velvety matte glazes.

Recycled stoneware, matte glaze. *Made in Portugal.*

• Available in •



● Salt (SLT)
— White —



● Cremeni (CRM)
— Dark Beige —



● Port (PRT)
— Bordeaux —



● Deep Sea (SEA)
— Dark Blue —



● Sky (SKY)
— Blue —



Dinner plate 11"

- 1COP271E-SLT
- 1COP271E-CRM
- 1COP271E-PRT
- 1COP271E-SEA
- 1COP271E-SKY

D10 1/2" H1 1/8"
2401150.6



Salad/dessert plate 9"

- 1COP211E-SLT
- 1COP211E-CRM
- 1COP211E-PRT
- 1COP211E-SEA
- 1COP211E-SKY

D8 1/2" H1 1/8"
2400850.6



Oval plate 8"

- 1GOP201E-SLT
- 1GOP201E-CRM
- 1GOP201E-PRT
- 1GOP201E-SEA
- 1GOP201E-SKY

8" x 6 1/4" H1"
2400900.6



Soup/pasta bowl 9"

- 1GOP231E-SLT
- 1GOP231E-CRM
- 1GOP231E-PRT
- 1GOP231E-SEA
- 1GOP231E-SKY

D9 1/8" H2 1/4" | 31 1/8 fl oz
2401100.6



Soup/cereal bowl 6"

- 1IOS153E-SLT
- 1IOS153E-CRM
- 1IOS153E-PRT
- 1IOS153E-SEA
- 1IOS153E-SKY

D6" H3 1/8" | 22 fl oz
2401000.6



Mug 12 fl oz

- 1GOC131-SLT
- 1GOC131-CRM
- 1GOC131-PRT
- 1GOC131-SEA
- 1GOC131-SKY

5 1/2" x 4" H3" | 12 1/8 fl oz
2400900.6



Oval platter 18"

- 1GOA451E-SLT
- 1GOA451E-CRM
- 1GOA451E-PRT
- 1GOA451E-SEA
- 1GOA451E-SKY

17 3/4" x 12 1/4" H1 5/8"
2403700.1



Pasta/serving bowl 14"

- 1GOS371E-SLT
- 1GOS371E-CRM
- 1GOS371E-PRT
- 1GOS371E-SEA
- 1GOS371E-SKY

D14 3/8" H2 5/8" | 112 5/8 fl oz
2403200.1



Oval baker 81 fl oz

- 1LSA301E-SLT

12" x 8 3/4" H3" | 81 1/8 fl oz
2402550.1



Oval baker 49 fl oz

- 1LSA251E-SLT

10 1/8" x 7 1/4" H2 5/8" | 48 3/4
fl oz
2401900.1



Footed plate 11"

- 1LOP275E-SLT
- 1LOP275E-CRM
- 1LOP275E-PRT
- 1LOP275E-SKY

D10 3/4" H4 3/4"
2403500.1



Pie dish 11"

- 1ET271E-SLT
- 1ET271E-CRM
- 1ET271E-PRT
- 1ET271E-SEA
- 1ET271E-SKY

D10 1/2" H2 1/8" | 41 7/8 fl oz
2402400.1



Bird 4"

- 1LSD091-SLT
- 1LSD091-CRM
- 1LSD091-PRT
- 1LSD091-SEA
- 1LSD091-SKY

2 5/8" x 1 3/8" H3 5/8"
2400900.6

With Stacked Organic, the table becomes a canvas of conscious choices, where every piece whispers of its recycled origins and every curve bears the touch of a master artisan.



SPECIAL FEATURES AND HIGHLIGHTS

- Smooth, rounded shapes with a minimalist, organic aesthetic.
- Offered in a variety of colors for versatile mix-and-match possibilities.
 - Multipurpose items ideal for both cooking and serving.
 - The perfect collection for contemporary living spaces.





165

COSTA NOVA
PORTUGAL

SUMMER BLISS

by Laetitia Rouget

Summer Bliss invites you to gather around the table with loved ones, creating unforgettable moments filled with laughter and joy. Whether you're hosting a casual lunch under the sun or a dinner under the stars, this collection enhances the Mediterranean lifestyle of relaxed elegance and heartfelt connections.

Fine stoneware, glossy glaze. *Made in Portugal.*

•Available in White•



**Dinner plate
capri ma chérie 11"**
DEP271-TUL
D10 3/4" H7/8"
2501850.6



**Dinner plate
comporta 9"**
DEP271-SWD
D8 3/4" H5/8"
2501850.6



**Salad/dessert plate
lady 9"**
DEP221-LDY
D8 3/4" H5/8"
2501650.6



**Salad/dessert plate
mermaid 9"**
DEP221-MRM
D8 3/4" H5/8"
2501650.6



**Salad/dessert plate
crab 9"**
DEP221-CRB
D8 3/4" H5/8"
2501650.6



**Salad/dessert plate
guppy 9"**
DEP221-GUP
D8 3/4" H5/8"
2501650.6



**Appetizer plate
sun 6"**
LSP161-SUN
D6 3/8" H1"
2500950.6

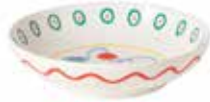

**Soup/pasta bowl
tulip 9"**
NAP231-TUL
D9" H2 1/4" | 31 3/4 fl oz
2501750.6



**Soup/cereal bowl
tulip 6"**
NAS161-TUL
D6 3/8" H3 1/8" | 27 7/8 fl oz
2501650.6



**Mug
17 fl oz**
JSC143-TUL
5 1/2" x 3 7/8" H3 7/8" | 16 3/4 fl oz
2501450.6

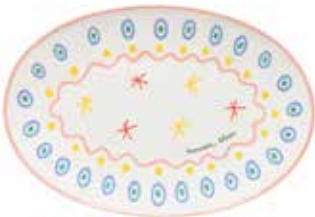

**Oval platter
summer bliss 18"**
GOA451-SUM
17 3/4" x 12 1/4" H1 5/8"
2504950.1



**Pitcher
201 fl oz**
JSZ292-CRB
11 1/4" x 8 7/8" H10 1/2" | 201 1/4 fl oz
2507650.1

Adorned with vibrant motifs, this stunning stoneware collection by Laetitia Rouget for COSTA NOVA draws inspiration from the sun-drenched landscapes of southern Italy, the laid-back charm of Comporta in Portugal, and the timeless elegance of the French Riviera.



SPECIAL FEATURES AND HIGHLIGHTS

- A signature collection by Laetitia Rouget.
- Plates and bowls can double as statement pieces or decorative wall art.
 - Vibrant patterns brighten shelves, open cabinets, or dining tables.
 - Sea-themed designs are ideal for adding a summer touch to the table.
- The collection's vibrant designs make it easy to create a themed summer table.



168





169

Casafina
by
COSTA NOVA
PORTUGAL

TAORMINA

The Taormina collection captures today's modern aesthetics. Available in lime green, sand yellow, white, aqua, and white gold, Taormina is designed for everyday use. The white option also features a gold rim, offering a sophisticated look for special occasions.

Fine stoneware, glossy reactive glaze with unique finish and 18-karat gold rim (WGD). *Made in Portugal.*

•Available in•



● Yellow (SND)
— Reactive Yellow —

NEW



● Lime Green (LME)
— Reactive Green —

NEW



● Aqua (AQU)
— Reactive Light Green —



○ White (WHI)
— Reactive White —



○ White-Gold (WGD)
— Reactive White Gold —

•Yellow•



Dinner plate 11"

● TA601-SND

D10 1/2" H1 1/8"
2501325.6



Salad/dessert plate 9"

● TA603-SND

D8 1/2" H1 1/8"
2501225.6



Soup/pasta bowl 9"

● TA618-SND

D8 1/2" H2 1/8" | 28 3/4 fl oz
2501175.6



Soup/cereal bowl 6"

● TA605-SND

D6" H2 7/8" | 16 7/8 fl oz
2501125.6



Mug 14 fl oz

● TA608-SND

5 3/8" x 3 7/8" H4 1/4" | 13 7/8 fl oz
2501125.6



Tea cup and saucer 7 fl oz

● TA616-SND

D6 5/8" H2 3/8" | 6 3/4 fl oz
2501850.6



Coffee cup and saucer 3 fl oz

● TA615-SND

D5 1/4" H2 3/8" | 2 3/4 fl oz
2501525.6

•Lime Green•



Dinner plate 11"

● TA601-LME

D10 1/2" H1 1/8"
2501325.6



Salad/dessert plate 9"

● TA603-LME

D8 1/2" H1 1/8"
2501225.6



Soup/pasta bowl 9"

● TA618-LME

D8 1/2" H2 1/8" | 28 3/4 fl oz
2501175.6



Soup/cereal bowl 6"

● TA605-LME

D6" H2 7/8" | 16 7/8 fl oz
2501125.6



Mug 14 fl oz

● TA608-LME

5 3/8" x 3 7/8" H4 1/4" | 13 7/8 fl oz
2501125.6



Tea cup and saucer 7 fl oz

● TA616-LME

D6 5/8" H2 3/8" | 6 3/4 fl oz
2501850.6



Coffee cup and saucer 3 fl oz

● TA615-LME

D5 1/4" H2 3/8" | 2 3/4 fl oz
2501525.6



•White and Aqua•

**Charger plate/platter 14"**

○ TA600-WHI

D13 5/8" H1 1/8"
1802925.6**Dinner plate 11"**○ TA601-WHI
● TA601-AQUD10 1/2" H1 1/8"
1801325.6**Salad/dessert plate 9"**○ TA603-WHI
● TA603-AQUD8 1/2" H1 1/8"
1801225.6**Appetizer plate 7"**○ TA604-WHI
● TA604-AQUD6 5/8" H7/8"
1801000.6**Soup/pasta bowl 9"**○ TA618-WHI
● TA618-AQUD8 1/2" H2 1/8" | 28 3/4 fl oz
1801175.6**Soup/cereal bowl 6"**○ TA605-WHI
● TA605-AQUD6" H2 7/8" | 16 7/8 fl oz
1801125.6**Mug 14 fl oz**○ TA608-WHI
● TA608-AQU5 3/8" x 3 7/8" H4 1/4" | 13 7/8 fl oz
1801125.6**Tea cup and saucer 7 fl oz**○ TA616-WHI
● TA616-AQUD6 5/8" H2 3/8" | 6 3/4 fl oz
1801850.6**Coffee cup and saucer 3 fl oz**○ TA615-WHI
● TA615-AQUD5 1/4" H2 3/8" | 2 3/4 fl oz
1801525.6**Salt and pepper 1 fl oz**○ DDS03-WHI
● DDS03-AQU3 5/8" x 1 3/4" H3 1/8" | 1 3/8 fl oz
2502200.1

NEW

**Oval platter 16"**○ TA645-WHI
● TA645-AQU16 1/4" x 13" H2 1/4"
1804250.1**Pasta/serving bowl 13"**○ TA630-WHI
● TA630-AQUD13 1/4" H2 7/8" | 97 7/8 fl oz
1803950.1**Serving bowl 9"**○ TA632-WHI
● TA632-AQUD9 1/4" H4 1/8" | 77 fl oz
1803000.1**Pitcher 56 fl oz**○ TA650-WHI
● TA650-AQU6" x 6" H10 7/8" | 55 3/4 fl oz
1803775.1

•White-Gold•

**Dinner plate 11"**

○ TA601-WGD

D10 1/2" H1 1/8"
1801900.6**Salad/dessert plate 9"**

○ TA603-WGD

D8 1/2" H1 1/8"
1801600.6**Appetizer plate 7"**

○ TA604-WGD

D6 5/8" H7/8"
1801400.6**Soup/pasta bowl 9"**

○ TA618-WGD

D8 1/2" H2 1/8" | 28 3/4 fl oz
1801725.6**Soup/cereal bowl 6"**

○ TA605-WGD

D6" H2 7/8" | 16 7/8 fl oz
1801475.6**Mug 14 fl oz**

○ TA608-WGD

5 3/8" x 3 7/8" H4 1/4" | 13 7/8 fl oz
1801475.6**Tea cup and saucer 7 fl oz**

○ TA616-WGD

D6 5/8" H2 3/8" | 6 3/4 fl oz
1802600.6**Oval platter 16"**

○ TA645-WGD

16 1/4" x 13" H2 1/4"
2205775.1**Serving bowl 9"**

○ TA632-WGD

D9 1/4" H4 1/8" | 77 fl oz
2204175.1**Pitcher 56 fl oz**

○ TA650-WGD

6" x 6" H10 7/8" | 55 3/4 fl oz
2205250.1

SPECIAL FEATURES AND HIGHLIGHTS

- Reactive glaze with a soft, flowing finish.
- Broad collection with pieces for dining, decor, and bath (on page 308)
- Available in two new brighter colors for versatile styling options.





175

Casafina
by
COSTA NOVA
PORTUGAL

VERMONT

Mixing the identities of handicraft and urban cosmopolitan created the Vermont collection. Pure geometry distinguishes its young contemporary look from others. Reminiscent of ancient techniques done by artisans, soft spirals dance from the center and result in a blend of formal modernity with elegant forms.

Fine stoneware, matte glaze. *Made in Portugal.*

• Available in Cream •

**Dinner plate 11"**

SOP271-CRM

D10 7/8" H1 1/8"
2301025.6**Salad/dessert plate 9"**

SOP231-CRM

D8 7/8" H1"
2300900.6**Appetizer plate 6"**

SOP161-CRM

D6 1/4" H7/8"
2300550.6**Soup/pasta bowl 9"**

XOP223-CRM

D8 3/4" H2" | 33 1/2 fl oz
2301000.6**Soup/cereal bowl 6"**

XOS151-CRM

D6" H2 1/2" | 21 1/8 fl oz
2300975.6**Fruit bowl 5"**

XOS121-CRM

D4 3/4" H2 1/2" | 10 3/4 fl oz
2300825.6**Round ramekin 4"**

XOC091-CRM

D3 5/8" H2 1/4" | 7 1/4 fl oz
2300550.6**Ramekin/butter dish 3"**

COD071-CRM

D2 7/8" H7/8" | 3/4 fl oz
2300425.6**Mug 11 fl oz**

XOC121-CRM

4 5/8" x 3 1/2" H3 5/8" | 11 1/8 fl oz
2300925.6**Tea cup and saucer 7 fl oz**

XOCS01-CRM

D6 1/4" H2 1/2" | 7 1/4 fl oz
2401450.6**Tea cup and saucer 2 fl oz**

XOCS05-CRM

D4 3/4" H2 3/8" | 2 3/8 fl oz
2401250.6**Oval platter 16"**

SOA411-CRM

16 1/8" x 10 3/8" H1 3/4"
2303000.1**Pasta/serving bowl 13"**

XOS321-CRM

D12 1/2" H2 1/2" | 103 3/8 fl oz
2303025.1**Ramen bowl 7"**

XOS191-CRM

D7 3/8" H3 1/4" | 32 3/4 fl oz
2301050.6



177

SPECIAL FEATURES AND HIGHLIGHTS

- Soft spirals inspired by ancient artisanal pottery techniques.
 - Matte glaze.
- Reminiscent of the tranquil, frosted elegance of winter snow décor
- At the same time, its delicate aesthetic relates to the warmth and texture of sand and salt.





HOLIDAY SPECIALS

179

The holiday season is the perfect time to bring a festive touch to your table settings. Deer Friends, The Nutcracker, and Plymouth add charm and cohesion to any holiday spread. With themed motifs and thoughtfully crafted designs, these pieces help create a warm, inviting atmosphere that captures the spirit of the season. Not only do they make the table look complete and put-together, but they're also versatile enough to be mixed and matched, letting you create unique settings that fit your personal style for every festive gathering.





181

Casafina
by
COSTA NOVA
PORTUGAL

DEER FRIENDS

From the table to the tree, every family has a unique spin on holiday celebrations. Make Deer Friends part of your family's table for winter entertaining with its charming holiday pattern.

Fine stoneware, glossy glaze. *Made in Portugal.*

•Available in•



○ White (WHI)



● Green (GRN)

•White•



Set 4 dinner plates 11"

DF601-WHI
D10 5/8" H1"
1406525.1



Set 4 salad/dessert plates 8"

DF604-WHI
D8 3/8" H1"
1405725.1



Mug 11 fl oz

DF609-WHI
5 3/8" x 3 7/8" H4" | 10 7/8 fl oz
1401050.4



Pitcher 63 fl oz

DF636-WHI
8 5/8" x 5 1/2" H7 1/4" 63 1/4 fl oz
1403700.1



Oval platter 20"

DF622-WHI
19 5/8" x 13 7/8" H1 3/4"
1405725.1



Oval platter 13"

DF623-WHI
12 3/4" x 8 3/4" H1 1/4"
1402725.1



Rect. platter 18"

DF625-WHI
17 3/4" x 6 7/8" H1 1/8"
2303225.1



Rect. platter 15"

DF620-WHI
14 1/2" x 10 3/8" H1 1/4"
2303550.1



Sq. tray 8"

DF627-WHI
8 1/4" x 8 1/8" H1 1/8"
1401400.1



Sq. baker 10"

DF637-WHI
10" x 10" H2 3/8" | 59 1/8 fl oz
1402650.1

•Green•



Set 4 salad/dessert plates 8"

DF604-GRN
D8 3/8" H1"
1405725.1



Soup/pasta bowl 9"

DF634-GRN
D9" H2 1/8" | 40 1/4 fl oz
1401500.1



Mug 11 fl oz

DF609-GRN
5 3/8" x 3 7/8" H4" | 10 7/8 fl oz
1401050.4



Rect. platter 15"

DF620-GRN
14 1/2" x 10 3/8" H1 1/4"
1403550.1



2 Plate holder

ST1704-MTB
10 7/8" x 5 7/8" H13"
1402650.1



SPECIAL FEATURES AND HIGHLIGHTS

- Soft, neutral backgrounds contrast with greens and reds, suggesting a traditional holiday palette.
- Delicate touches like holly berries, snowflakes, and festive scarves emphasize the seasonal theme.
 - The hand-painted effect and slight imperfections give the collection a rustic, artisanal feel.
 - Ideal for gifting.
- The deer designs with create an instant festive mood for your table.



Casafina
by
COSTA NOVA
PORTUGAL

PLYMOUTH

Plymouth is a homage to the spirit of gratitude and togetherness. With warm earthy tones, organic shapes, and hand-applied rustic accents, this collection brings a touch of the countryside to any dining table. From the generous serving platter to the delicate dessert plate, every item is designed to bring people together.

Fine stoneware, glossy glaze. *Made in Portugal.*

• Available in Cream •



Dinner plate 11"

NAP283-CRM

D11 1/4" H1 1/8"
2301400.6



Salad/dessert plate 9"

NAP225-CRM

D8 7/8" H7/8"
2301300.6



Oval/turkey platter 22"

NAA571-CRM

22 1/4" x 15 7/8" H2"
2307125.1

Plymouth is presented in three different shapes that are perfect to mix with our Fontana collection in all its vibrant colors.



185

SPECIAL FEATURES AND HIGHLIGHTS

- The oval platter's size and elegant design make it perfect for serving main dishes at family and friends' gatherings.
 - Ideal for themed gatherings.
- Vintage-inspired motifs and delicate borders create a nostalgic, rustic style.



Casafina
by
COSTA NOVA
PORTUGAL

THE NUTCRACKER

Tchaikovsky's famous ballet has captivated generations as a beloved holiday tradition. Casafina by COSTA NOVA brings the spirit to your table with its Nutcracker collection. The collection showcases original illustrations that capture the ethereal images from the beloved ballet and consists of a variety of dinnerware, serveware and decorative pieces.

Fine stoneware, glossy glaze. *Made in Portugal.*

•Available in White•



Charger plate/platter 13"
TP331-WHI
D13 3/8" H1"
2104025.1



Dinner plate 11"
TP273-WHI
D10 5/8" H1"
2301850.4



Dinner plate - Nutcracker 11"
TP273-WNT
D10 5/8" H1"
2101850.4



Salad/dessert plate 8"
TP213-WHI
D8 3/8" H1"
2101600.4



**Salad/dessert plate
Nutcracker 8"**
TP213-WNT
D8 3/8" H1"
2101600.4



Soup/pasta bowl 9"
TP231-WHI
D9" H2 1/8" | 40 1/4 fl oz
2101850.4



Soup/cereal bowl 6"
TS161-WHI
D6 3/8" H3 1/4" | 26 fl oz
2101750.4



Mug - Nutcracker 11 fl oz
SC131-WNT
5 3/8" x 3 7/8" H4" | 10 7/8 fl oz
2301425.4



Oval platter 20"
TA501-WHI
19 5/8" x 13 7/8" H1 3/4"
2107800.1



Oval platter 16"
TA401-WHI
16" x 11 1/8" H1 1/2"
2105300.1



Rect. platter 15"
TR361-WHI
14 1/2" x 10 3/8" H1 1/4"
2105100.1



Canister 94 fl oz
DX211-WHI
D7 3/8" H8 1/4" | 93 5/8 fl oz
2107525.1



Spoon rest 9"
IOD232-WNT
9 1/8" x 4 1/2" H7/8"
2301275.4

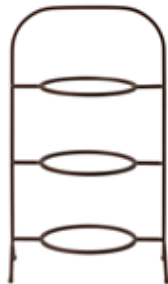

3 Plate holder
O30175-MTB
10 7/8" x 11" H18 3/4"
2002100.1



2 Plate holder
ST1704-MTB
10 7/8" x 5 7/8" H13"
1402725.1

SPECIAL FEATURES AND HIGHLIGHTS

- Perfect for festive gatherings with collectible appeal.
- Ideal as a complement to your existing tableware.



OUR COFFEE STORY

Coffee has a deep-rooted history in Portugal, dating back to the 18th century. The café culture in Portugal is about more than just the coffee itself; it's about socializing, spending time with friends, and enjoying the relaxed atmosphere of the local cafés.

It's a cherished tradition deeply ingrained in the Portuguese way of life. At COSTA NOVA, we hold a deep appreciation for coffee's global significance in various cultures throughout history. Over the years, we've crafted a wide array of coffee cups in diverse shapes, colors, and collections to celebrate every coffee moment.



190



ARENITO

Handcrafted from COSTA NOVA's innovative recycled clay formula, ecogres, Arenito perfectly marries practical design with a deep dedication to eco-friendliness. Explore Arenito to find a delightful selection of espresso and lungo cups, expertly crafted in six calming shades. Each piece features a velvety interior matte glaze, retaining its unglazed underside for a unique and artisanal charm that graces the entire collection.

Recycled stoneware, matte reactive glaze (interior), unglazed (exterior). *Made in Portugal.*

• Available in •



● Champagne Yellow
(CHM)

— Reactive Yellow —



● Aqua
(AQU)

— Reactive Light Green —



● Mauve Rose
(PNK)

— Reactive Pink —



● Sage Green
(GRN)

— Reactive Green —



● Olive Green
(OLV)

— Reactive Brown —



● Charcoal Grey
(CHR)

— Reactive Dark Grey —



Lungo cup 7 fl oz

- 2LNC092-CHM
- 2LNC092-AQU
- 2LNC092-PNK
- 2LNC092-GRN
- 2LNC092-OLV
- 2LNC092-CHR

D3 3/8" H2 5/8" | 6 3/4 fl oz
2400825.6



Espresso cup 2 fl oz

- 2LNC062-CHM
- 2LNC062-AQU
- 2LNC062-PNK
- 2LNC062-GRN
- 2LNC062-OLV
- 2LNC062-CHR

D2 3/8" H1 7/8" | 2 1/4 fl oz
2400450.6

• Arenito Gift Boxes available in Multicolor •



Gift box 8 espresso cups Multicolor *

2LNC01-MLT

Box: 6 5/8" x 6 1/8" H4 1/2"
2406950.1



Gift box 8 lungo cups Multicolor *

2LNC02-MLT

Box: 7 3/4" x 7 5/8" H5 5/8"
2403675.1

• GIFT SUGGESTIONS •

Create your own combination



Gift Box x3 Espresso cup

02925

Lungo cup

02937

NEW



Gift Box x1 Espresso cup

02923

Lungo cup

02936

NEW

* GIFT BOX 8 espresso/lungo cups

Includes 2 espresso/lungo cups in champagne yellow and sage green and 1 espresso/lungo cup in aqua, mauve rose, olive green and charcoal grey.



COSTA NOVA
PORTUGAL

GRESPRESSO

The beautiful Grespresso collection offers a broad range of applications, from coffee cups to miniatures or decorative items. Available in espresso, lungo, and mocha sizes, Grespresso is so much more than just a coffee cup.

Fine stoneware, glossy reactive glaze. *Made in Portugal.*

• Available in •



○ White (WHI)
— Reactive White —



● Aqua (AQA)
— Reactive Light Green —



● Grey (GRY)
— Reactive Grey —



● Soft Pink (PNK)
— Reactive Pink —



● Yellow (YLW)
— Reactive Yellow —



● Sunset Red (SNR)
— Reactive Orange —

NEW



● Red (RED)
— Reactive Red —



● Turquoise (TRQ)
— Reactive Turquoise —



● Denim (DEN)
— Reactive Blue —



● Hunter Green (HNG)
— Reactive Green —



● Black (BLK)
— Reactive Black —



Mocha cup 13 fl oz

- LSC122-WHI
- LSC122-AQA
- LSC122-GRY
- LSC122-PNK
- LSC122-YLW
- LSC122-SNR
- LSC122-RED
- LSC122-DEN
- LSC122-BLK

D3 5/8" H4 1/2" | 12 7/8 fl oz
2501225.6

NEW



Lungo cup 6 fl oz

- LSC081-WHI
- LSC081-AQA
- LSC081-GRY
- LSC081-PNK
- LSC081-YLW
- LSC081-SNR
- LSC081-RED
- LSC081-TRQ
- LSC081-DEN
- LSC081-HNG
- LSC081-BLK

D3 1/8" H3" | 6 3/8 fl oz
C 1800825.6
● 2500825.6



Espresso cup 2 fl oz

- LSC061-WHI
- LSC061-AQA
- LSC061-GRY
- LSC061-PNK
- LSC061-YLW
- LSC061-SNR
- LSC061-RED
- LSC061-TRQ
- LSC061-DEN
- LSC061-HNG
- LSC061-BLK

D2 1/2" H2 1/4" | 2 3/8 fl oz
C 1800450.6
● 2500450.6



•Grespresso Gift Boxes available in Multicolor•



Wooden box 40 espresso cups*
LSCS08-MLT

Box: 15" x 11 1/2" H4 5/8"
1817500.1



Wooden box 24 lungo cups**
LSCS09-MLT

Box: 14 1/2" x 11 1/4" H5 5/8"
1818500.1

*Wooden box 40 espresso cups

Includes wooden display box, 4 espresso cups of each color.

**Wooden box 24 lungo cups

Includes wooden display box, 3 lungo cups in white, grey, denim and aqua and 2 lungo cups in black, turquoise, hunter green, soft pink, red and yellow.

•Grespresso Gift Boxes available in Multicolor, White, Aqua, Soft Pink and Denim•



Gift box 8 espresso cups*
Multicolor
LSCS11-MLT

Box: 6 5/8" x 6 1/8" H4 1/2"
1803675.1



Gift box 8 lungo cups*
Multicolor
LSCS12-MLT

Box: 7 3/4" x 7 5/8" H5 5/8"
1806950.1



Gift box 8 espresso cups
○ LSCS11-WHI
● LSCS18-AQA
● LSCS18-PNK
● LSCS11-DEN

Box: 6 5/8" x 6 1/8" H4 1/2"
● 1803675.1 ● 2503775.1



Gift box 8 lungo cups
○ LSCS12-WHI
● LSCS21-AQA
● LSCS21-PNK
● LSCS12-DEN

Box: 7 3/4" x 7 5/8" H5 5/8"
● 1806950.1 ● 2507125.1



Gift box 3 espresso cups
○ LSCS17-WHI
● LSCS17-AQA
● LSCS17-PNK

Box: 8 1/8" x 2 7/8" H2 3/4"
2501600.1

NEW



Gift box 3 lungo cups
○ LSCS20-WHI
● LSCS20-AQA
● LSCS20-PNK

Box: 10 1/8" x 3 1/2" H3 3/8"
2502400.1

NEW



Gift box 3 mocha cups
○ LSCS19-WHI
● LSCS19-AQA
● LSCS19-PNK

Box: 10 3/4" x 3 3/4" H4 7/8"
2503700.1

NEW

* GIFT BOX 8 espresso/ lungo cups

Includes 1 espresso / lungo cup of each color, except sunset red and hunter green.

• GIFT SUGGESTIONS •

Create your own combination



**Gift Box x3
Espresso cup**

02925

Lungo cup

02937

Mocha cup

03003/S

NEW



**Gift Box x1
Espresso cup**

02923

Lungo cup

02936

Mocha cup

03004

NEW

Complement your breakfast with grespresso cups
and matching latte bowls.

195



SPECIAL FEATURES AND HIGHLIGHTS

- Each piece presents an artistic, reactive glaze for a one-of-a-kind look.
- Available in various sizes and colors, perfect for more than just coffee.
 - Ideal for building a collection or gifting.



196



GRESPRESSO ECOGRES

Grespresso Ecogres collection features the «World of Coffee» series, focusing on three distinctive designs inspired by the rich coffee cultures of Vietnam, Kenya, and Colombia. Crafted from ecogres recycled stoneware, each cup in this eco-conscious collection presents hand-finished patterns that capture the tactile and artistic heritage of these regions. This collection not only honors the history of coffee but also aligns with our commitment to sustainability.

Recycled stoneware, glossy glaze.
Handcrafted pieces, available in three different patterns. *Made in Portugal.*

WORLD OF COFFEE



**White Vietnam
Espresso cup 2 fl oz**
1EXC061E-WVT

D2 5/8" H2 3/8" | 2 3/8 fl oz
2400450.6



**White Kenya
Espresso cup 2 fl oz**
1EXC062E-WKN

D2 5/8" H2 3/8" | 2 3/8 fl oz
2400450.6



**White Colombia
Espresso cup 2 fl oz**
1EXC063E-WCL

D2 5/8" H2 3/8" | 2 3/8 fl oz
2400450.6



**Gift box 8 espresso cups
White Vietnam**
1EXCS01E-WVT

Box: 6 5/8" x 6 1/8" H4 1/2"
2403675.1



**Gift box 8 espresso cups
White Kenya**
1EXCS02E-WKN

Box: 6 5/8" x 6 1/8" H4 1/2"
2403675.1



**Gift box 8 espresso cups
White Colombia**
1EXCS03E-WCL

Box: 6 5/8" x 6 1/8" H4 1/2"
2403675.1

197

• GIFT SUGGESTIONS •
Create your own combination



**Gift Box x3
Espresso cup**
02925

NEW



**Gift Box x1
Espresso cup**
02923

NEW

SPECIAL FEATURES AND HIGHLIGHTS

- Crafted from slate ecogres.
- Ideal for building a collection or gifting.
- Hand-finished patterns.



198



GRESPRESSO NATURE

This eco-friendly trio was designed with sustainability in mind. Grespresso Nature features three espresso cups and three lungo cups, each beautifully presented in three colors. What sets these cups apart is their unique combination of raw materials and of unglazed and glazed surfaces. Two of these cups are made of ecogres, while the third is made from stoneware, recognized as one of the most sustainable ceramics globally. This trio will pleasantly surprise guests with a touch of contemporary good taste.

Recycled stoneware (WSL and WSN), fine stoneware (WNT),
glossy glaze (interior), unglazed (exterior).
Handcrafted pieces, available in three different colors. *Made in Portugal*

• Available in •



● Slate-White (WSL)



● Sand-White (WSN)



● Natural-White (WNT)

**Lungo cup 6 fl oz**

- 1LSC081-WSL
- 2LSC081-WSN
- LSC081-WNT

D3 1/8" H3" | 6 3/8 fl oz
2400825.6

**Espresso cup 2 fl oz**

- 1LSC062-WSL
- 2LSC062-WSN
- LSC062-WNT

D2 1/2" H2 1/4" | 2 3/8 fl oz
2400450.6



Gift box 8 espresso cups
Multicolor *
LSCS14-MLT

Box: 6 5/8" x 6 1/8" H4 1/2"
2403675.1



Gift box 8 lungo cups
Multicolor *
LSCS15-MLT

Box: 7 3/4" x 7 5/8" H5 5/8"
2406950.1



Gift box 3 espresso cups
Multicolor
LSCS16-MLT

Box: 8 1/8" x 2 7/8" H2 3/4"
2501375.1

NEW



Gift box 3 lungo cups
Multicolor
LSCS22-MLT

Box: 10 1/8" x 3 1/2" H3 3/8"
2502525.1

NEW

199

• GIFT SUGGESTIONS •

Create your own combination



Gift Box x3
Espresso cup

02925

Lungo cups

02937

NEW



Gift Box x1
Espresso cup

02923

Lungo cup

02936

NEW

* GIFT BOX 8 espresso/lungo cups

Includes 3 espresso/lungo cups in slate-white and sand-white and 2 espresso/lungo cups in natural-white.



200

Casafina
by
COSTA NOVA
PORTUGAL

POTERIE

The Poterie Coffee Cups are a new chapter in our Coffee Story narrative. Each cup presents a reactive glaze that is attentively applied to the edge, allowing the glaze to drip naturally down the sides, resulting in a finish that makes every piece unique. In Portugal, where coffee breaks are valued, this artistic and carefully controlled - yet delightfully unpredictable - decoration process guarantees that each cup tells its own story, much like the conversations shared over a warm espresso.

Fine stoneware, glossy glaze. *Made in Portugal.*

• Available in Mocha and Caramel-Latte •



Lungo cup 7 fl oz
LSC081-MOC

D3 1/8" H3" | 6 1/2 fl oz
2400825.6



Espresso cup 2 fl oz
LSC062-MOC

D2 1/2" H2 1/4" | 2 3/8 fl oz
2400450.6



Lungo cup 7 fl oz
LSC081-LAT

D3 1/8" H3" | 6 1/2 fl oz
2400825.6



Espresso cup 2 fl oz
LSC062-LAT

D2 1/2" H2 1/4" | 2 3/8 fl oz
2400450.6

SPECIAL FEATURES AND HIGHLIGHTS

- Rustic, casual cups inspired by traditional French pottery designs.
- Combination of distinctive reactive and matte glazes that create unique color variations.
- The Poterie espresso cups feature a concave interior design that promotes the smooth blending of coffee and crema, retains warmth, and offers a visually appealing presentation for a richer espresso experience.

201





& OTHER COFFEE CUPS

We've gathered an assortment of coffee cups from our diverse stoneware collections and assembled them within this section. Just as in Portugal, where you can savor coffee in various ways like 'bica' (a stronger espresso), or 'pingo' (an even smaller coffee with a drop of milk), or 'meia de leite' (coffee with milk), our selection of cups offers a variety of styles and shapes to suit your preferences.



Alentejo
Coffee cup and saucer 3 fl oz

- TCS02-WHT
- TCS02-TRQ

D5 3/4" H2 1/2" | 3 fl oz
0801425.6



Beja
Coffee cup and saucer 3 fl oz

- ATCS02-BLU
- ATCS02-CRM
- ATCS02-RED

D4 7/8" H2 1/2" | 2 3/4 fl oz
0801650.6



Brisa
Coffee cup and saucer 2 fl oz

- LNCS03-SAL
- LNCS03-RIA

D4 7/8" H2 1/8" | 2 3/8 fl oz
2201625.6



Eivissa
Coffee cup and saucer 2 fl oz

- LNCS03-SND
- LNCS03-SEA

D4 7/8" H2 1/8" | 2 3/8 fl oz
2201625.6



Friso
Jumbo cup 25 fl oz
FIS181-WHI

7 1/8" x 5 7/8" H3 1/2" | 24 1/2 fl oz
0801775.6



Friso
Coffee cup and saucer 3 fl oz
FICS02-WHI

D4 7/8" H2" | 2 7/8 fl oz
0801425.6



Impressions
Coffee cup and saucer 3 fl oz

- IM505-WHI
- IM505-BLU

D5 1/2" H2 1/2" | 3 fl oz
0501300.6



Lagoa
Coffee cup and saucer 3 fl oz
LOCS03-MTL

D4 7/8" H2 1/2" | 2 7/8 fl oz
1801800.6



Madeira
Coffee cup and saucer 3 fl oz

- DECS04-GRY
- DECS04-BLU
- DECS04-CRM

D4 3/4" H2 5/8" | 2 5/8 fl oz
● 1701725.6 ● 2501775.6



Madeira Harvest
Coffee cup and saucer 3 fl oz
MA227-CRM

D3 3/4" H2 1/8" | 3 fl oz
0201275.6



Marrakesh
Coffee cup 3 fl oz
2BLC071-SBL

D2 3/8" H2 3/4" | 2 1/2 fl oz
2400450.6



Pacifica
Coffee cup and saucer 2 fl oz

- XOCS05-SEE ● XOCS05-VAN
- XOCS05-MRS ● XOCS05-CAY
- XOCS05-SAL ● XOCS05-ART
- XOCS05-OYS ● XOCS05-CHS

D4 3/4" H2 3/8" | 2 3/8 fl oz
● 2201175.6 ● 2401175.6



Pearl
Coffee cup and saucer 3 fl oz
PECS05-WHI

D5" H2 1/8" | 2 3/4 fl oz
0801650.6



Riviera
Coffee cup and saucer 3 fl oz
ATCS04-FRT

D4 7/8" H2 1/2" | 2 3/4 fl oz
1701600.6



Roda
Espresso cup 3 fl oz
○ RTC081-BRA
● RTC081-ARD

3" x 2 3/8" H2 3/8" | 2 3/4 fl oz
1900975.6



Roda
Container/cup 3 fl oz
○ RTC061-BRA

D2 3/8" H2 3/8" | 2 3/4 fl oz
1900925.6



Roda
Espresso saucer 4"

- RTP111-BRA
- RTP111-ARD

D4 1/4" H5/8"
1900600.6



Taormina
Coffee cup and saucer 3 fl oz

- TA615-WHI
 - TA615-SND
 - TA615-LME
 - TA615-AQU
- D5 1/4" H2 3/8" | 2 3/4 fl oz
C 1801525.6 ● 2501575.6



Tea cup and saucer 2 fl oz
XOCS05-CRM

D4 3/4" H2 3/8" 2 3/8 fl oz
2401200.6









ANTIGO

CHEESE & STEAK KNIVES

LUMI

MITO

NAU

PACIFICA

PICO

PRADO

SAGA

VELA

FLATWARE



208



ANTIGO

Antigo enhances any table setting with its simple design and versatility. With rounded edges and a brushed look, this collection is the perfect accompaniment to a well-dressed table.

Stainless steel 18/10, 1/8", brushed finish, hollow handle knife. *Made in Portugal.*

•Available in Brushed•



Flatware 5 pieces

C20266-BRS

1 Table fork, knife and spoon,
1 dessert fork and spoon

0802675.1



Salad serving set (2p.)

C20223-BRS

1 Salad fork and spoon

0802100.1



Hostess serving set (5p.)

C20424-BRS

1 Serving spoon, 1 Cake server,
1 salad fork and spoon,
1 sauce spoon

0804900.1





Maple steak knife

210



CHEESE & STEAK KNIVES

The cheese and steak knives are both practical and visually appealing. The Rosewood and Maple handles give them a rustic, classic feel, and the slightly curved design of the knives adds just the right touch of elegance.

Cheese knives: Stainless steel 18/10, brushed finish, stamped knife, rosewood handle, brass rivets. *Made in Portugal.*
Rosewood steak knives: Stainless steel 18/10, vintage finish, stamped knife, serrated edge, rosewood handle, brass rivets. *Made in Portugal.*
Maple steak knives: Stainless steel 18/10, polished finish, stamped knife, serrated edge, hard maple handle. *Made in Portugal.*



Set 3 cheese knives

C20663-BRS

1 Pronged cheese knife,
1 Parmesan cheese knife,
1 Gorgonzola cheese knife
2204550.1



Pronged cheese knife

C20664-BRS

2201850.1



Parmesan cheese knife

C20665-BRS

2201850.1



Gorgonzola cheese knife

C20666-BRS

2201850.1



Set 4 Rosewood steak knives

C20587-VTG

4 Steak knives
2107175.1



Rosewood steak knife

C20586-VTG

2101900.6



Set 4 Maple steak knives

C20705-POL

4 Steak knives
2107800.1



Rosewood steak knife



Cheese knives



212



LUMI

Sophisticated yet simple, this collection will bring an element of contemporary charm to any dining table. Perfect for everyday use as well as more formal dining celebration, this stylish collection is a distinctive expression of value and practicality.

Stainless steel 18/10, 1/8", polished finish, hollow handle knife. *Made in Portugal.*

• Available in Polished •



Flatware 5 pieces

C20413-POL

1 Table fork, knife and spoon,
1 dessert fork and spoon
1804200.1



Salad serving set (2p.)

C20324-POL

1 Salad fork and spoon
1803425.1



Hostess serving set (4p.)

C20435-POL

1 Serving spoon, 1 cake server,
1 salad fork and spoon
1806600.1





Wood (WDN)



MITO

Modern and stylish, Mito was designed to upgrade any table setting. With its brushed resin handle in three different colors and a perfect balance with the steel, this collection appears original and contemporary.

Stainless steel 18/10, 1/4", brushed finish, resin handle. *Made in Portugal.*

• Available in •



● Cru (CRM)



● Black (BLK)



● Wood (WDN)



Flatware 5 pieces

- C20668-CRM
- C20420-BLK
- C20454-WDN

1 Table fork, knife and spoon,
1 dessert fork and spoon

- 2106050.1 ● 1806050.1
- 1906050.1



Chopstick set (2p.)

- C20671-CRM
- C20320-BLK
- C20472-WDN

2 Chopsticks

- 2102975.12 ● 1802625.12
- 1902975.12



Salad serving set (2p.)

- C20675-CRM
- C20558-BLK
- C20559-WDN

1 Salad fork and spoon

- 2107275.1 ● 1807275.1
- 1907275.1



Mito black (BLK)



Mito cru (CRM)



216

COSTA NOVA
PORTUGAL

NAU

Striking, solid and full of character, Nau expresses itself through powerful shapes in four contemporary finishes. A unique, authentic and refined collection.

Stainless steel 18/10, 1/8", brushed finish (BRS), polished finish (POL),
PVD coating (GLD), solid handle. *Made in Portugal.*

• Available in •



● Brushed (BRS)



● Gold (GLD)



● Polished (POL)



Flatware 5 pieces

- C20417-BRS
- C20418-GLD
- C20706-POL

1 Table fork, knife and spoon,
1 dessert fork and spoon
● 1703325.1 ● 1804775.1
● 2303325.1



Salad serving set (2p.)

- C20280-BRS
- C20712-POL

1 Salad fork and spoon
● 1703325.1 ● 2303325.1



Hostess serving set (4p.)

- C20445-BRS
- C20713-POL

1 Serving spoon, 1 cake server,
1 salad fork and spoon
● 1707225.1 ● 2307225.1



Polished (POL)



Brushed (BRS)



PACIFICA

Crafted in Portugal from durable 18/10 stainless steel, the Pacifica flatware collection is designed for everyday life. Its brushed finish not only resists fingerprints and smudges but also gives a modern, understated look. The comfortable, ergonomic solid handles ensure a pleasant experience.

Stainless steel 18/10, 1/8", brushed finish, solid handle. *Made in Portugal.*

•Available in Brushed•



Flatware 5 pieces

C20560-BRU

1 Table fork, knife and spoon,
1 dessert fork and spoon
2102050.1





COSTA NOVA
PORTUGAL

PICO

Pico flatware boasts a modern design featuring a sleek black resin handle, making it the perfect choice for those who appreciate simplicity with a touch of elegance. Whether you're hosting a formal dinner or a casual gathering, Pico complements any occasion, adding a refined and contemporary feel to your dining experience.

Stainless steel 18/10, 1/4", brushed finish, resin handle. *Made in Portugal.*

•Available in Black•



Flatware 5 pieces

C20744-BLK

1 Table fork, knife and spoon,
1 dessert fork and spoon
2405625.1



Salad serving set (2p.)

C20747-BLK

1 Salad fork and spoon

2307275.1





Vintage Brushed (VTB)

222



PRADO

Enhance your dining experience with this beautiful vintage inspired Portuguese collection. With a solid handle and a PVD vintage finish, Prado features a solid ergonomic design to hug the curve of your hand. Prado is perfect to use on formal, festive, and casual occasions.

Stainless steel 18/10, 1/8", PVD vintage finish, solid handle. *Made in Portugal.*

• Available in •



● Vintage Brushed (VTB)



● Vintage Gold (VTG)



Flatware 5 pieces

- C20646-VTB
- C20661-VTG

1 Table fork, knife and spoon,
1 dessert fork and spoon
● 2202400.1 ● 2203800.1



Salad serving set (2p.)

- C20652-VTB

1 Salad fork and spoon
● 2202200.1



Hostess serving set (4p.)

- C20653-VTB

1 Serving spoon, 1 cake server,
1 salad fork and spoon
● 2204550.1



Vintage Gold (VTG)



Black Matte (BLK)

224

COSTA NOVA
PORTUGAL

SAGA

Classic shapes and contemporary matte finish in anthracite and black, Saga is a new take on the traditional. With expressive lines, this collection makes every meal feel like an occasion.

Stainless steel 18/10, 1/8", vintage finish, PVD coating (BLK), solid handle. *Made in Portugal.*

• Available in •



● Matte (MAT)



● Black Matte (BLK)



Flatware 5 pieces

● C20267-MAT

● C20411-BLK

1 Table fork, knife and spoon,
1 dessert fork and spoon

● 1603075.1 ● 1604550.1



Salad serving set (2p.)

● C20237-MAT

1 Salad fork and spoon

1601375.1



Hostess serving set (4p.)

● C20451-MAT

1 Serving spoon, 1 sauce server,
1 salad fork and spoon

1603600.1



Matte (MAT)



Black Matte (BLK)



Polished (POL)

226



VELA

We are expanding our curated selection of flatware with a collection that embodies many of our brand values: elegant quiet sophistication, handcrafted with care, and a contemporary look and feel: Vela. Crafted from 18/10 stainless steel in Portugal, the collection showcases three different finishes - brushed, polished and polished black. The knives feature a solid handle for enhanced durability and resistance.

Stainless steel 18/10, 4 mm, brushed finish (BRS), polished finish (POL and BLK), PVD coating (BLK). *Made in Portugal.*

• Available in •



● Brushed (BRS)



● Polished (POL)



● Polished Black (BLK)



Flatware 5 pieces

● C20784-BRS

● C20786-POL

● C20782-BLK

1 Table fork, knife and spoon,

1 dessert fork and spoon

● 2401900.1 ● 2403625.1



Brushed (BRS)



Polished Black (BLK)





Recycled Glassware

ACAPULCO NEW

MARGARIDA

MARISA

TOSCA

Handmade Glass

ESPIRAL

OTTICA

TERRAZZA

VITE

BAGA & TINTA DECANTERS

ARCADE GLASS DOMES

COUPOLE GLASS DOMES

Camilla, Francesca & Gianna

Machine-made Glass

ALICE

GOMOS

ISABEL NEW

RIVA

SENSA

SAFRA

VINE

GLASSWARE



COSTA NOVA
PORTUGAL

RECYCLED GLASSWARE

Crafted from recycled glass, these collections represent our commitment to sustainability and eco-friendly living. Each piece has incomparable, organic features like tiny bubbles and slight color variations, adding special character to your table. These details come from the recycling process, where glass bottles are repurposed and given a second life. They blend style with environmental responsibility, making them perfect for those who appreciate aesthetics and sustainability.

ACAPULCO

NEW



Red wine glass 19 fl oz
V10371-GRN

D3 3/8" H9 1/4" 18 5/8 fl oz
2501400.6



Gin glass 23 fl oz
V10368-GRN

D4 3/8" H8 1/8" | 22 5/8 fl oz
2501400.6



Margarita glass 14 fl oz
V10370-GRN

D5 1/8" H6 3/4" | 14 3/8 fl oz
2501400.6



Tumbler glass 20 fl oz
V10369-GRN

D3 1/8" H5 7/8" | 20 1/4 fl oz
2501000.6



Tumbler glass 14 fl oz
V10372-GRN

D3 1/8" H4 3/8" | 13 1/2 fl oz
2500950.6

MARGARIDA



Tumbler 23 fl oz
V10264-GRN

D3 1/2" H5 1/2" | 22 5/8 fl oz
2301000.6



Tumbler 13 fl oz
V10265-GRN

D3 1/2" H3 7/8" | 12 7/8 fl oz
2300950.6



Wine glass 12 fl oz
V10266-GRN

D3 1/2" H5 1/2" | 11 1/2 fl oz
2301150.6

MARISA



Tumbler 23 fl oz
V10267-GRN

D3 1/2" H5 1/2" | 22 5/8 fl oz
2301000.6



Tumbler 13 fl oz
V10268-GRN

D3 1/2" H3 7/8" | 12 7/8 fl oz
2300950.6

Acapulco: Recycled glass. Handmade. Rolled Rim. *Made in Mexico.*
Margarida and Marisa: Recycled glass. Machine-made. Rolled rim. *Made in Mexico.*

TOSCA



Bottle 51 fl oz

V10253-GRN

D4" H11 | 51 fl oz
2201275.1



Bottle 24 fl oz

V10254-GRN

D3 1/4" H8 | 24 fl oz
2200700.1



Pitcher 51 fl oz

V10255-GRN

D4 3/4" H9 1/2" | 51 fl oz
2201375.1



Tosca

Tosca: Recycled glass. Machine-made. Rolled rim. *Made in Egypt.*



Marisa



Acapulco



Tosca



Margarida



Tinta decanter with vite glassware



Arcade glass dome

HANDMADE GLASS

Our glassware collections are hand-finished by some of the world's most talented glassmakers in Europe, famous for its heritage in glassmaking. Passed down through several generations, some of the processes, especially mouth-blown glass, continue to involve ancient skills that bring life to delicate, handcrafted pieces.

ESPIRAL



Red wine glass 14 fl oz
V10236-CLR

D3 7/8" H5 7/8" | 13 1/2 fl oz
2101800.6



White wine glass 10 fl oz
V10237-CLR

D3 5/8" H5 1/2" | 10 1/8 fl oz
2101800.6



Flute 7 fl oz
V10238-CLR

D2 1/2" H7 1/8" | 6 3/4 fl oz
2101800.6



Tumbler 17 fl oz
V10235-CLR

D3 7/8" H4 7/8" | 16 7/8 fl oz
2101425.6

OTTICA



Red wine glass 17 fl oz
CFV0083-CLR

D3 1/8" H8 5/8" | 16 7/8 fl oz
2101700.6



White wine glass 11 fl oz
CFV0084-CLR

D2 3/4" H7 7/8" | 10 7/8 fl oz
2101525.6



Flute 9 fl oz
CFV0085-CLR

D2" H9 7/8" | 9 1/8 fl oz
2101700.6



Highball 17 fl oz
CFV0086-CLR

D2 3/4" H6 1/4" | 16 7/8 fl oz
2101325.6



Tumbler 11 fl oz
CFV0087-CLR

D3 1/2" H3 7/8" | 10 7/8 fl oz
2101225.6



Pitcher 54 fl oz
CFV0088-CLR

D4 3/4" H9 | 54 1/8 fl oz
2103475.1

TERRAZZA



Highball 24 fl oz
CFV0091-CLR

D3 1/2" H6 3/4" | 24 3/8 fl oz
2101275.6



Tumbler 12 fl oz
CFV0092-CLR

D4 3/8" H3 1/8" | 12 1/8 fl oz
2101125.6

VITE



Bordeaux glass 19 fl oz
V10244-CLR

D2 1/2" H9 1/8" | 19 fl oz
2202050.6



Burgundy glass 29 fl oz
V10245-CLR

D3 3/8" H8 1/8" | 28 3/4 fl oz
2202300.6



Chardonay white glass 19 fl oz
V10246-CLR

D2 3/4" H7 5/8" | 18 5/8 fl oz
2201950.6

BAGA & TINTA DECANTERS



Decanter 61 fl oz
V10247-CLR

D9 1/4" H10 1/4" | 60 7/8 fl oz
2204000.1



Decanter 54 fl oz
V10248-CLR

D6 1/4" H10 5/8" | 54 1/8 fl oz
2203275.1

ARCADE GLASS DOMES



Glass dome 12"
V10222-CLR

D12" H8 1/8"
2003525.1



Glass dome 10"
V10223-CLR

D9 7/8" H8 1/8"
2003025.1



Glass dome 7"
V10224-CLR

D7 1/8" H8 1/8"
2002450.1



Glass dome 6"
V10225-CLR

D5 5/8" H6 1/2"
2001900.1

Terrazza, Vite and Baga & Tinta: Lead and cadmium free crystalline glass. Handmade. Cut rim. *Made in Poland.*
Arcade Glass Domes: Lead and cadmium free crystalline glass. Handmade. Rolled rim. *Made in Poland.*

COUPOLE GLASS DOMES



Glass dome 12"
V10242-CLR

D11 7/8" H9" (handle H2 3/8")
2205075.1



Glass dome 10"
V10243-CLR

D9 3/4" H7 5/8" (handle H2 1/8")
2203850.1

• PRESENTATION •
SUGGESTION

Complement with oak wood *



* Find this item in Wood collection, page 284

A glass dome is a valuable addition to any home. It helps preserve the freshness of baked goods for longer and provides an elegant presentation without the need to lift the lid. Not only does it prevent cakes and bread from drying out, but it can also be used to display cheese or fruits, giving a touch of sophistication to your counter.

Coupole Glass Domes: Lead and cadmium free crystalline glass. Mouth-blown glass. Cut rim. Large solid handle. *Made in Poland.*

237



Ottica



Terrazza



COSTA NOVA
PORTUGAL

CAMILLA, FRANCESCA & GIANNA

Camilla, Francesca, and Gianna dinnerware pieces are perfect for holiday gatherings, special occasions, or as statement accents on your table. Crafted from soda-lime glass, each handmade piece adds unique charm to your table setting. Camilla and Francesca are detailed with real gold (and silver) rims, bringing an extra touch of sophistication and elegance. Mix and match them with your favorite dinnerware for a themed dinner or showcase them on their own for a refined look.

CAMILLA



**Glass band
charger plate 13"**

V10330-SLV

D12 3/4" H1"
2402250.6



**Glass band
charger plate 13"**

V10326-GLD

D13" H7/8"
2402250.6



**Glass band
dinner plate 11"**

V10326-GLD

D11" H3/4"
2401425.6



**Glass band
salad/dessert plate 8"**

V10329-GLD

D8 1/4" H3/4"
2400925.6



**Glass band
soup/pasta bowl 8"**

V10328-GLD

D8 1/4" H1 5/8" | 20 5/8 fl oz
2400950.6



**Glass band
footed plate 13"**

V10327-GLD

D12 3/4" H3 3/4"
2402750.1

FRANCESCA



**Glass rimmed
charger plate 13"**

V10331-GLD

D13" H7/8"
2402250.6



**Glass rimmed
dinner plate 11"**

V10331-GLD

D11" H3/4"
2401125.6



**Glass rimmed
salad/dessert plate 8"**

V10332-GLD

D8 1/4" H3/4"
2400600.6



**Glass rimmed
soup/cereal bowl 6"**

V10333-GLD

D5 7/8" H2 5/8" | 14 7/8 fl oz
2400565.6

GIANNA



**Glass charger
plate w/ gold rim 13"**

CFV0116-GLD

D13" H7/8"
2401850.6

Camilla and Francesca: Sodalime. 18K gold rims (GLD). Handmade. *Made in Turkey.*
Gianna: Sodalime. Handmade. *Made in Turkey.*



Gomos



Sensa

MACHINE-MADE GLASS

Our glassware collections are crafted in Europe, offering a meticulously curated selection of products that include a blend of contemporary and classic designs. Manufactured using automated processes, the collections featured in this chapter are crafted from lead and cadmium-free glass.

ALICE



Red wine glass 17 fl oz
V10310-CLR
D4" H9 1/4" | 16 3/4 fl oz
2400775.6



White wine glass 13 fl oz
V10311-CLR
D3 3/8" H8 7/8" | 12 7/8 fl oz
2400725.6



Flute 9 fl oz
V10312-CLR
D2" 1/8" H8 5/8" | 8 3/4 fl oz
2400675.6

GOMOS

•Available in Clear, Blush, Smoked Brown and Bottle Green•

Gomos glassware is crafted in a European glass factory with over 500 years of continuous history. This long-standing expertise is reflected in each glass, with a focus on quality and authenticity, resulting in glassware made to last.



Water glass 10 fl oz
V10337-BLS
D3 1/2" H5 3/8" | 9 1/2 fl oz
2501075.6

NEW COLOR



Water glass 10 fl oz
V10338-BRN
D3 1/2" H5 3/8" | 9 1/2 fl oz
2501075.6

NEW COLOR



Water glass 10 fl oz
V10339-BTL
D3 1/2" H5 3/8" | 9 1/2 fl oz
2501075.6

NEW COLOR



Water glass 10 fl oz
V10218-CLR
D3 1/2" H5 3/8" | 9 1/2 fl oz
1900925.6



Wine glass 8 fl oz
V10219-CLR
D3 3/8" H5" | 7 3/4 fl oz
1900875.6

ISABEL

NEW



Red wine glass 22 fl oz
V10351-CLR

D4 1/4" H8 1/2" | 22 3/8 fl oz
2500750.6



White wine glass 13 fl oz
V10352-CLR

D3 3/8" H8 1/4" | 12 7/8 fl oz
2500700.6



Flute 10 fl oz
V10350-CLR

D2 5/8" H9 1/4" | 9 3/4 fl oz
2500650.6



Coupe glass 11 fl oz
V10349-CLR

D4 1/4" H6 7/8" | 10 7/8 fl oz
2500700.6



Brandy glass 13 fl oz
V10348-CLR

D3 3/8" H5 1/2" | 12 5/8 fl oz
2500700.6

242

RIVA



Water glass 12 fl oz
CFV0078-CLR

D3 7/8" H6 1/4" | 11 7/8 fl oz
2100625.6



Wine glass 9 fl oz
CFV0079-CLR

D3 1/2" H5 7/8" | 8 3/4 fl oz
2100550.6



Flute 7 fl oz
CFV0080-CLR

D2 3/8" H7 7/8" | 6 7/8 fl oz
2100550.6

Isabel: Lead and cadmium free crystalline glass. Automatic glass production. Cut rim. *Made in Czech Republic.*
Riva: Lead and cadmium free crystalline glass. Machine-made glass. Cut rim. *Made in Czech Republic.*

SENSA

• Available in Clear with Golden Rim, Bottle Green, Pink Magnolia, Smoked Grey and Turquoise •



**Red wine glass 14 fl oz
w/ golden rim**
CFV0074-CGD

D3 7/8" H7 7/8" | 13 1/2 fl oz
2101000.6



**White wine glass 9 fl oz
w/ golden rim**
CFV0075-CGD

D3 1/8" H7 1/2" | 8 1/2 fl oz
2100950.6



**Flute 8 fl oz
w/ golden rim**
CFV0076-CGD

D2 3/4" H9 | 7 1/2 fl oz
2100950.6



**Tumbler 30 cl
w/ golden rim**
CFV0077-CGD

D3 1/2" H3 1/2" | 10 1/8 fl oz
2100825.6



Red wine glass 14 fl oz
V10341-BTL

D3 7/8" H7 7/8" | 13 1/2 fl oz
2500775.6

NEW COLOR



Red wine glass 14 fl oz
V10343-MAG

D3 7/8" H7 7/8" | 13 1/2 fl oz
2500775.6

NEW COLOR



Red wine glass 14 fl oz
V10345-SMG

D3 7/8" H7 7/8" | 13 1/2 fl oz
2500775.6

NEW COLOR



Red wine glass 14 fl oz
V10347-TRQ

D3 7/8" H7 7/8" | 13 1/2 fl oz
2500775.6

NEW COLOR



Tumbler 10 fl oz
V10340-BTL

D3 1/2" H3 1/2" | 10 1/8 fl oz
2500575.6

NEW COLOR



Tumbler 10 fl oz
V10342-MAG

D3 1/2" H3 1/2" | 10 1/8 fl oz
2500575.6

NEW COLOR



Tumbler 10 fl oz
V10344-SMG

D3 1/2" H3 1/2" | 10 1/8 fl oz
2500575.6

NEW COLOR



Tumbler 10 fl oz
V10346-TRQ

D3 1/2" H3 1/2" | 10 1/8 fl oz
2500575.6

NEW COLOR

SAFRA



Red wine glass 12 fl oz
V10226-CLR

D3 1/8" H5 1/2" | 11 5/8 fl oz
2100625.6



White wine glass 10 fl oz
V10227-CLR

D2 3/4" H5 1/8" | 9 1/2 fl oz
2100550.6

VINE



Red wine glass 416 fl oz
V10228-CLR

D2 3/4" H8 1/4" | 16 1/8 fl oz
2100650.6



White wine glass 13 fl oz
V10229-CLR

D2 3/8" H7 7/8" | 12 7/8 fl oz
2100600.6



Flute 9 fl oz
V10230-CLR

D2" H9" | 8 7/8 fl oz
2100600.6



Tumbler 11 fl oz
V10231-CLR

D2 3/4" H3 7/8" | 11 1/8 fl oz
2100450.6

244

Safra: Tempered glass. Machine made. Rolled rim. Stackable. *Made in Italy.*
Vine: Lead and cadmium free crystalline glass. Pressed glass. Cut rim. *Made in Italy.*









Table Linens

CAROLINA

DENIM

EMILIA

LUISA

MARIA

Kitchen Linens

CARMELA

TERRY STRIPES

LINENS



CAROLINA

A table layered with linen transforms into a centerpiece to be admired. Made from a 50/50 blend of high-quality Portuguese linen and cotton, this napkin collection adds the perfect touch of texture to the table. Carolina will last a lifetime - resistant, comfortable, and absorbent, designed to be durable and ideal for everyday use.

50% linen 50% cotton. Embroidered Hem - Yarn dye (180 gsm). *Made in Portugal.*

•Available in White-Caramel, White-Red, White-Blue, Caramel, Red and Blue•



WHITE-CARAMEL
Napkin 50% LI 50% CO
CFT0098-CRWC
18 1/2" x 18 1/2"
2301150.2



WHITE-RED
Napkin 50% LI 50% CO
CFT0096-CRWR
18 1/2" x 18 1/2"
2301150.2



WHITE-BLUE
Napkin 50% LI 50% CO
CFT0094-CRWB
18 1/2" x 18 1/2"
2301150.2



CARAMEL
Napkin 50% LI 50% CO
CFT0097-CRCA
18 1/2" x 18 1/2"
2301150.2



RED
Napkin 50% LI 50% CO
CFT0095-CRRD
18 1/2" x 18 1/2"
2301150.2



BLUE
Napkin 50% LI 50% CO
CFT0093-CRBL
18 1/2" x 18 1/2"
2301150.2





DENIM

This collection includes two practical kitchen essentials: a denim placemat and a 100% cotton apron. The denim placemat is durable and easy to clean, perfect for protecting your table during busy family meals or casual gatherings. The apron offers comfort and protection, ideal for prepping weeknight dinners or baking on the weekends.

100% cotton. Indigo dye. Twill weave (354 gr). *Made in Portugal.*

•Available in Denim•



Denim apron

TX0261-IND

38 5/8" x 29 1/2"
2304450.1



Denim placemat

TX0262-IND

17 3/4" x 13 3/4"
2301100.2





EMILIA

Made in Portugal, the Emilia napkin collection mixes linen and cotton, combining linen's durability with cotton's softness and absorbency. This blend offers excellent resilience, absorbs spills, and provides a balanced tactile experience. Available in 4 soft colors, they add a subtle hint of color to the table.

50% linen 50% cotton. Yarn dye (180 gsm). *Made in Portugal.*

•Available in Seed Grey, Latte, Spicy and Blueberry•



SEED GREY
Napkin 50% LI 50% CO
CFT0085-EMGY
18 1/2" x 18 1/2"
2100800.2



LATTE
Napkin 50% LI 50% CO
CFT0086-EMLA
18 1/2" x 18 1/2"
2100800.2



SPICY
Napkin 50% LI 50% CO
CFT0087-EMSP
18 1/2" x 18 1/2"
2100800.2



BLUEBERRY
Napkin 50% LI 50% CO
CFT0088-EMBB
18 1/2" x 18 1/2"
2100800.2





LUISA

Luisa boasts five casually sophisticated colors that perfectly complement our stoneware collections on the table. Crafted in Portugal from 100% linen, this collection showcases a stunning openwork hem and matures in appearance with time and use.

100% linen. Openwork 1cm hem - Garment dye (180 gsm). *Made in Portugal.*

•Available in Forged Iron, Dark Denim, Cloud Grey, Chalk White and Tofu•



FORGED IRON
Napkin 100% LI ajour

TX0176-IRN
16 5/8" x 16 5/8"
2201150.2



DARK DENIM
Napkin 100% LI ajour

TX0177-DEN
16 5/8" x 16 5/8"
2201150.2



CLOUD GREY
Napkin 100% LI ajour

TX0174-GRY
16 5/8" x 16 5/8"
2201150.2



CHALK WHITE
Napkin 100% LI ajour

TX0173-WHI
16 5/8" x 16 5/8"
2201150.2



TOFU
Napkin 100% LI ajour

TX0175-TFU
16 5/8" x 16 5/8"
2201150.2





MARIA

Maria, a table linens collection made in Portugal from 100% linen, is the perfect choice for everyone. With its diverse range of colors, eco-conscious approach (reducing paper napkin waste), and adaptability to various table decors, it offers an ideal solution for all.

100% linen. Garment dye (180 gsm). *Made in Portugal.*

•Available in Chalk White, Mint, Dusk Grey, Blush and Cloud Grey•



CHALK WHITE
Napkin 100% LI
TX0178-WHI
18 1/2" x 18 1/2"
2200800.2



MINT
Napkin 100% LI
TX0183-MNT
18 1/2" x 18 1/2"
2200800.2



DUSK GREY
Napkin 100% LI
TX0180-DGY
18 1/2" x 18 1/2"
2200800.2



CLOUD GREY
Napkin 100% LI
TX0179-CGY
18 1/2" x 18 1/2"
2200800.2

Placemat 100% LI
TX0188-WHI
14 1/2" x 18 1/2"
2200725.2

Placemat 100% LI
TX0193-MNT
14 1/2" x 18 1/2"
2200725.2

Placemat 100% LI
TX0190-DGY
14 1/2" x 18 1/2"
2200725.2

Placemat 100% LI
TX0189-CGY
14 1/2" x 18 1/2"
2200725.2

Runner 100% LI
TX0198-WHI
17 3/4" x 67"
2202400.2

Runner 100% LI
TX0203-MNT
17 3/4" x 67"
2202400.2

Runner 100% LI
TX0200-DGY
17 3/4" x 67"
2202400.2

Runner 100% LI
TX0199-CGY
17 3/4" x 67"
2202400.2

Table Cloth 100% LI
TX0258-WHI
69" x 98 1/2"
2309500.1

Table Cloth 100% LI
TX0260-MNT
69" x 98 1/2"
2309500.1

Table Cloth 100% LI
TX0259-DGY
69" x 98 1/2"
2309500.1



• Available in Khaki, Olive, Ceylon Yellow, Amber and Chili Pepper •



KHAKI
Napkin 100% LI
TX0182-KAK
18 1/2" x 18 1/2"
2200800.2

Placemat 100% LI
TX0192-KAK
14 1/2" x 18 1/2"
2200725.2

Runner 100% LI
TX0202-KAK
17 3/4" x 67"
2202400.2



OLIVE
Napkin 100% LI
TX0184-OLI
18 1/2" x 18 1/2"
2200800.2

Placemat 100% LI
TX0194-OLI
14 1/2" x 18 1/2"
2200725.2

Runner 100% LI
TX0204-OLI
17 3/4" x 67"
2202400.2



CEYLON YELLOW
Napkin 100% LI
TX0185-YEL
18 1/2" x 18 1/2"
2200800.2

Placemat 100% LI
TX0195-YEL
14 1/2" x 18 1/2"
2200725.2

Runner 100% LI
TX0205-YEL
17 3/4" x 67"
2202400.2



AMBER
Napkin 100% LI
TX0186-AMB
18 1/2" x 18 1/2"
2200800.2

Placemat 100% LI
TX0196-AMB
14 1/2" x 18 1/2"
2200725.2

Runner 100% LI
TX0206-AMB
17 3/4" x 67"
2202400.2



CHILI PEPPER
Napkin 100% LI
TX0187-CHI
18 1/2" x 18 1/2"
2200800.2

Placemat 100% LI
TX0197-CHI
14 1/2" x 18 1/2"
2200725.2

Runner 100% LI
TX0207-CHI
17 3/4" x 67"
2202400.2





COSTA NOVA
PORTUGAL

CARMELA

Made in Portugal, 100% linen, soft, durable. This is Carmela, a collection that brings natural texture and style to your kitchen. Kitchen aprons and kitchen towels - essential, all you need to upgrade your kitchen.

100% linen. Yarn dye (185 gsm). *Made in Portugal.*

•Available in Caramel, Blue, Amber-Caramel and Amber-Brown•



Kitchen apron 100% LI

TX0248-CACC

30 6/8" x 28"

2202900.2



Kitchen apron 100% LI

TX0249-CACB

30 6/8" x 28"

2202900.2



Kitchen apron 100% LI

TX0250-CACL

30 6/8" x 28"

2202900.2



Kitchen apron 100% LI

TX0251-CABL

30 6/8" x 28"

2202900.2



Kitchen towel 100% LI

TX0255-CACL

27 1/2" x 16 5/8"

2201350.2



Kitchen towel 100% LI

TX0256-CABL

27 1/2" x 16 5/8"

2201350.2



Kitchen towel 100% LI

TX0257-CACR

27 1/2" x 16 5/8"

2201350.2



Kitchen towel 100% LI

TX0254-CACB

27 1/2" x 16 5/8"

2201350.2



Kitchen towel 100% LI

TX0253-CAAC

27 1/2" x 16 5/8"

2201350.2



Kitchen towel 100% LI

TX0252-CAAB

27 1/2" x 16 5/8"

2201350.2



TERRY STRIPES

Stripes are a lively and classic choice for your kitchen towels, infusing your space with a retro and vintage style. The Terry Stripes collection is made in Portugal from 100% cotton, perfectly complementing this aesthetic. Terry incorporates a classic terry weave in a yarn-dyed pattern, adding texture and durability. The cotton fabric makes this collection soft to the touch and highly absorbent.

Terry Stripes: 100% cotton. Terry weave, yarn dye (400 gsm). Made in Portugal.

•Available in White-Classic Red, Caramel-Classic Red, White-Blueberry and Caramel-Blueberry•



**Kitchen towel
terry 100% CO**
CFT0099-WRD
27 1/2" x 16 5/8"
2300900.2



**Kitchen towel
terry 100% CO**
CFT0100-CRD
27 1/2" x 16 5/8"
2300900.2



**Kitchen towel
terry 100% CO**
CFT0101-WBL
27 1/2" x 16 5/8"
2300900.2



**Kitchen towel
terry 100% CO**
CFT0102-CBL
27 1/2" x 16 5/8"
2300900.2





TABLE DECOR AND COMPLEMENTS

CORK COLLECTION

LEATHER COLLECTION

NAPKIN RINGS

PLACEMATS

RISERS

WOOD COLLECTION





267



CORK COLLECTION

Portugal produces around 50% of the world's cork supply. Harvested without harming the tree, cork is an eco-friendly choice, suitable for protecting surfaces while supporting sustainability. Cork pieces bring a natural warmth to the table, and beyond their aesthetic beauty, they offer countless practical advantages. Naturally antibacterial and water-repellent, cork resists moisture and prevents mold, making it the best option for kitchen use.

Cork (NT, IN and IG), Cork/recycled EVA (WBK and IND). Vegetable tanned leather (handle). *Made in Portugal.*



**Set 4 rect.
placemats 15"**

CFO0024-NT

15 3/4" x 11 3/4" H1/8"
2202350.1



**Set 4 rect.
placemats 15"**

CK12104-IN

15 3/4" x 11 3/4" H1/8"
1802400.1



**Cork/recycled EVA rect.
placemat 16"**

O30221-WBK

16 1/8" x 12 1/4" H1/8"
2200900.6



**Cork/recycled EVA rect.
placemat 16"**

O30358-IND

16 1/8" x 12 1/4" H1/8"
2300875.6



**Set 4 round
placemats 16"**

CK12107-IG

D14 3/8" H1/8"
1802825.1



**Set 4 egg shape
placemats 16"**

CK12106-IG

16 3/4" x 12 1/4" H1/8"
1802400.1



**Set 4 oval
placemats 16"**

CK12054-IN

17 3/8" x 11 1/4" H1/8"
1802400.1



**Set 4 cork/recycled EVA
round coaster 4"**

O30394-WBK

D3 7/8" H1/8"
2400825.6



**Set 4 cork/recycled EVA
round coaster 4"**

O30395-IND

D3 7/8" H1/8"
2400825.6



**Cork trivet
w/ leather handle 12"**

CFO0018-NT

D11 3/4" H3/4"
2202725.2



**Cork trivet
w/ leather handle 10"**

CFO0019-NT

D9 7/8" H3/4"
2202000.2



**Cork trivet
w/ leather handle 8"**

CFO0020-NT

D7 7/8" H3/4"
2201375.2

Our collection of cork placemats, coasters, and trivets are durable, lightweight, and comfortable to use, providing reliable protection for your table from heat and unwanted marks.



269

Cork is naturally heat-resistant and waterproof, making it an ideal material for placemats, trivets, and coasters. Its unique cellular structure, filled with millions of tiny air pockets, provides excellent insulation and prevents heat transfer, protecting surfaces from hot items while also absorbing moisture to prevent watermarks.

SPECIAL FEATURES AND HIGHLIGHTS

- One of nature's most sustainable materials.
- Naturally insulates and protects surfaces from heat.
- Non-slip, heat-resistant, and moisture-resistant surface.
- Durable and easy to clean, perfect for everyday use.



LEATHER COLLECTION

All the pieces are vegetable-tanned, one of the oldest and most environmentally-friendly methods of leather tanning. Based on the use of traditional techniques developed over centuries, the vegetable tanning process results in leather with unique features handcrafted to age beautifully and made to last a lifetime.

Vegetable tanned leather. *Made in Portugal.*



Set 4 Napkin rings

O30356-BRN

D2" H1 3/4"

2303550.1



Set 4 Napkin rings

O30357-BLS

D2" H1 3/4"

2303550.1



Leather rect. tray 12"

O30204-BRN

12" x 10 1/8"

2105000.2



Leather rect. tray 10"

O30205-BRN

10 1/8" x 5 3/4"

2102500.2



Leather tray/basket 10"

O30206-BRN

9 7/8" x 6 5/8" H1 5/8"

2103050.2





NAPKIN RINGS

Our handcrafted selection of napkin rings will upgrade your table setting. Choose a set that suits your style: stoneware for a casual look, horn for a touch of sophistication, leather for a modern edge, and wood for a natural, coastal feel. The wood napkin rings may exhibit variations in color, tone, and grain, as they are crafted from natural materials, making each one truly unique.

ECOGRES



Set 4 Napkin rings round
1VADS04-WHI
D1 3/4" H1 3/4"
2302400.1



Set 4 Napkin rings rect.
1VADS03-WHI
1 7/8" x 1 1/8" H1 1/8"
2302400.1



Set 4 Napkin rings round
VADS04-WHI
D1 3/4" H1 3/4"
2302400.1



Set 4 Napkin rings rect.
VADS03-WHI
1 7/8" x 1 1/8" H1 1/8"
2302400.1

HORN



Set 4 Napkin rings round
O30329-GRY
D2" H1 3/4"
2302675.1



Set 4 Napkin rings round
O30330-CML
D2" H1 3/4"
2302675.1

LEATHER



Set 4 Napkin rings
O30356-BRN
D2" H1 3/4"
2303550.1



Set 4 Napkin rings
O30357-BLS
D2" H1 3/4"
2303550.1



273

WOOD



Set 4 Napkin rings round spiral
O30325-NAT
D2" H1 3/8"
2301300.1



Set 4 Napkin rings round spiral
O30326-DRK
D2" H1 3/8"
2301300.1



Set 4 Napkin rings square
O30327-NAT
2"x H1 3/8"
2301300.1



Set 4 Napkin rings square
O30328-DRK
2"x H1 3/8"
2301300.1

Recycled and Fine Stoneware: Glossy glaze (interior), unglazed (exterior). *Made in Portugal.*
Leather: Vegetable tanned leather. *Made in Portugal.* **Buffalo horn and Acacia Wood:** Ethically sourced horn and wood. *Made in India.*



PLACEMATS

This selection of placemats offers sustainable choices, including cork, linen, recycled cotton, and faux leather. Among them, the Joana collection stands out. Crafted on a loom passed down through generations in a family-run business, Joana is made from surplus textile industry fabric, preventing it from going to waste. Another highlight is Sela, made from bio-based faux leather, crafted from renewable, plant-based materials. Sela reduces environmental impact while offering the durability and aesthetics of genuine leather. Be sure to explore all our placemats to find the perfect sustainable addition to your home.

CORK

Portugal harvests and provides approximately 50% of the world's cork supply. It is an eco-friendly product that is a natural choice to protect surfaces from heat and moisture. Its unique texture and pattern have become a chic accent for any kitchen or table.



**Set 4 rect.
placemats 15"**

CFO0024-NT

15 3/4" x 11 3/4" H1/8"
2202350.1



**Set 4 rect.
placemats 15"**

CK12104-IN

15 3/4" x 11 3/4" H1/8"
1802400.1



**Cork/recycled EVA rect.
placemat 16"**

O30221-WBK

16 1/8" x 12 1/4" H1/8"
2200900.6



**Cork/recycled EVA rect.
placemat 16"**

O30358-IND

16 1/8" x 12 1/4" H1/8"
2300875.6



**Set 4 round
placemats 14"**

CK12107-IG

D14 3/8" H1/8"
1802825.1



**Set 4 egg shape
placemats 16"**

CK12106-IG

16 3/4" x 12 1/4" H1/8"
1802400.1



**Set 4 oval
placemats 17"**

CK12054-IN

17 3/8" x 11 1/4" H1/8"
1802400.1

DENIM



Denim placemat

TX0262-IND

17 3/4" x 13 3/4"

2301100.2

JOANA

• Available in Black, White-Black, Blue and White-Blue •



Placemat 100% Recycled Cotton

CFT0103-BLK

11 3/4" x 15 3/4"

2401225.2



Placemat 100% Recycled Cotton

CFT0105-WBK

11 3/4" x 15 3/4"

2401225.2



Placemat 100% Recycled Cotton

CFT0104-BLU

11 3/4" x 15 3/4"

2401225.2



Placemat 100% Recycled Cotton

CFT0106-WBL

11 3/4" x 15 3/4"

2401225.2

276



Denim



Joana- Handwoven

MARIA

•Available in Chalk White, Mint, Dusk Grey, Cloud Grey Khaki, Olive, Ceylon Yellow, Amber and Chili Pepper•



Placemat 100% LI
TX0188-WHI
14 1/2" x 18 1/2"
2200725.2



Placemat 100% LI
TX0193-MNT
14 1/2" x 18 1/2"
2200725.2



Placemat 100% LI
TX0190-DGY
14 1/2" x 18 1/2"
2200725.2



Placemat 100% LI
TX0189-CGY
14 1/2" x 18 1/2"
2200725.2



Placemat 100% LI
TX0192-KAK
14 1/2" x 18 1/2"
2200725.2



Placemat 100% LI
TX0194-OLI
14 1/2" x 18 1/2"
2200725.2



Placemat 100% LI
TX0195-YEL
14 1/2" x 18 1/2"
2200725.2



Placemat 100% LI
TX0196-AMB
14 1/2" x 18 1/2"
2200725.2



Placemat 100% LI
TX0197-CHI
14 1/2" x 18 1/2"
2200725.2

Denim: 100% cotton. Indigo dye. Twill weave. *Made in Portugal.*
Joana: 100% recycled cotton. Handwoven. *Made in Portugal.*
Maria: 100% linen. Garment dye. *Made in Portugal.*

SELA

- Available in Aqua, Light grey, Brown and Black •

SUSTAINABLE FAUX LEATHER PLACEMATS FOR THE DINING TABLE

Crafted from bio-based faux leather and available in four contemporary soft matte colors, our Sela placemats not only safeguard your table or counter but also infuse your dining space with visual interest. These placemats are made with over 30% renewable plant-based content, ensuring their environmental friendliness and sustainability. Furthermore, by incorporating copper nanoparticles into the raw material manufacturing process, the placemats acquire antibacterial properties.

**Rectangular placemat 18"**

TX0297-AQU

17 3/4" x 13 3/4" H1/8"
2401075.2**Rectangular placemat 18"**

TX0300-GRY

17 3/4" x 13 3/4" H1/8"
2401075.2**Rectangular placemat 18"**

TX0299-BRN

17 3/4" x 13 3/4" H1/8"
2401075.2**Rectangular placemat 18"**

TX0298-BLK

17 3/4" x 13 3/4" H1/8"
2401075.2

Sela: 30% renewable plant-based. Faux leather. *Made in Chile.*





280

COSTA NOVA
PORTUGAL

RISERS

Metallic risers create additional layers on your table, allowing you to display more dishes - a perfect solution for smaller tables or limited kitchen spaces. Our sturdy and durable risers help you set an informal but polished atmosphere at home, with minimal effort.



Low metallic riser 11"

O30399-GLD

11" x 3 3/4" H3 1/8"
2401175.3



2 Salad plates holder

O30398-GLD

10 7/8" x 5 7/8" H13"
2402750.1

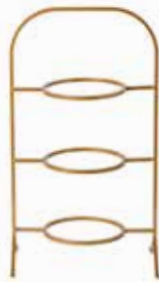

3 Appetizer plates holder

O30397-GLD

9 1/2" x 5 7/8" H17 1/8"
2402925.1



2 Appetizer plates holder

O30396-GLD

9 1/2" x 5 7/8" H12 1/2"
2402625.1

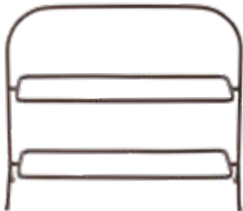

2 Tiered stand

O30576-MTB

15 5/8" x 6" H3 3/8"
2502700.1

NEW

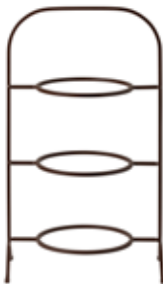

3 Plate holder

O30175-MTB

10 7/8" x 11" H18 3/4"
2002100.1



2 Plate holder

ST1704-MTB

10 7/8" x 5 7/8" H13
1402725.1

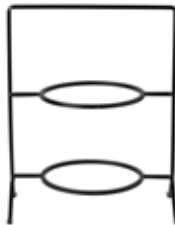

2 Plate holder

O30176-MET

10 3/4" x 6 7/8" H13 3/8"
2001800.1

281







283



WOOD COLLECTION

Our oak boards, valued for their strength and rustic style, bring nature's resilience into the kitchen. Made from renewable, biodegradable, and non-toxic materials, these boards are handcrafted in Portugal and built to last a lifetime. Beechwood, on the other hand, offers a softer style with its smooth texture and light tones, making it comfortable to hold and easy to use.

OAK WOOD



**Cutting/serving board w/
handle 24"**

O30241-OAK

23 5/8" x 5 7/8" H7/8"
2204300.1



**Cutting/serving board w/
handle 17"**

O30242-OAK

16 5/8" x 5 7/8" H7/8"
2203750.1



**Cutting/serving board w/
handle 16"**

O30243-OAK

15 3/4" x 11 3/4" H7/8"
2205500.1



**Cutting/serving board w/
handle 21"**

O30187-OAK

21 1/4" x 7 1/8" H7/8"
2003150.1



**Cutting/serving board w/
handle 17"**

O30186-OAK

16 1/2" x 7 1/8" H7/8"
2002400.1



**Cutting/serving board w/
handle 12"**

O30188-OAK

11 3/4" x 7 1/8" H7/8"
2002050.1



**Round cutting/serving board
w/ handle 17"**

O30190-OAK

17" x 13 3/8" H7/8"
2004550.1

284



Spoon and fork set

O30209-OAK

12 1/4" x 2 5/8" H1/2"
2102150.6



These collections are about more than utility, they create a lively kitchen filled with stories and memories. Let them add a touch of warmth to your home.

Oak wood: Single plank (boards). *Made in Portugal.*

BEECHWOOD



Spoon
CFO0028-BEE
11 3/4" x 3 1/8" H3/8"
2300650.6



Slotted spoon
CFO0029-BEE
11 3/4" x 3 1/8" H3/8"
2300700.6



Fork
CFO0031-BEE
11 3/4" x 3 1/8" H3/8"
2300650.6



Spatula
CFO0032-BEE
11 3/4" x 3 1/8" H3/8"
2300700.6



Sangria spoon
CFO0030-BEE
15 3/4" x 2" H3/8"
2300500.6



French rolling pin w/ ceramic edges
KSDS02-BEE
2" H22"
D2303350.1



285

Beechwood: Cotton (cord). *Made in Portugal.*

SPECIAL FEATURES AND HIGHLIGHTS

- Sturdy pieces for chopping and slicing, reducing knife slippage.
 - Oak's natural properties help resist bacterial growth.
- Biodegradable and sourced from responsibly managed forests.
 - Durable items, timeless style.



Decorative

RIVIERA

Bath

BRISA

LISBOA

PEARL

RIVIERA

FONTANA

PACIFICA

POTERIE

TAORMINA

TOSCANA

Pet

HOME



DECORATIVE

Our decorative pieces are versatile, adding an elegant touch to your home. The Riviera collection, including decorative pieces and candles, brings unique character and vibrant glazes to your living space. With the Riviera candles, you can easily elevate your home's ambiance, creating a warm and inviting atmosphere.

RIVIERA



Pitcher 56 fl oz
SLZ281-SBN

D6" H10 7/8" | 55 3/4 fl oz
1702975.1



Pitcher 18 fl oz
SLZ192-SBN

D3 1/2" H7 1/4" | 17 7/8 fl oz
1701600.1



Vase/tumbler 4"
DCV101-SBN

D3 1/2" 3 7/8" | 10 1/2 fl oz
1901050.4



**Diabolo vase soy wax
candle 8"**
DCV191-BSN

7 3/8" x 3" H7 1/4" | 46 1/2 fl oz
2407500.1

95 BURN HOURS



**Footed bowl soy wax
candle 6"**
VES141-BTR

D5 1/2" H3 1/2" | 23 1/4 fl oz
2403000.1

40 BURN HOURS



**Footed bowl soy wax
candle 5"**
VES121-BTR

D4 5/8" H2 3/4" | 10 7/8 fl oz
2402000.1

20 BURN HOURS



**Chalice soy wax
candle 5"**
VED121-BTR

D4 5/8" H4 5/8" | 18 5/8 fl oz
2403000.1

45 BURN HOURS

289

Riviera Collection candles, crafted with 100% soy wax and infused with a high percentage of fragrance oil, offer a rich neroli scent. They exude a blend of floral and citrus notes, combined with the sweetness of honey and subtle hints of spice. The fresh aroma of neroli, derived from the blossoms of the bitter orange tree, creates a soothing ambiance. Plus, our candles are free from animal-derived ingredients, ensuring an eco-friendly choice. The soy wax also provides a longer burn time for your Riviera candles.

Riviera: Fine stoneware, matte glaze. *Made in Portugal.*

Riviera Candles: Fine stoneware, matte glaze (exterior and interior - BSN), glossy craquelé glaze (interior - BTR). Soy wax, 10% fragrance. *Made in Portugal.*



Brisa bath



Pacifica bath



BATH

Elevate your bathroom's aesthetic with our exquisite collection of fine stoneware bathroom accessories. Crafted with precision and care, these accessories blend form and function seamlessly. The timeless appeal of fine stoneware not only enhances your bathroom's decor but also ensures durability and longevity.

BRISA

•Available in Ria Blue•

**Soap/Lotion pump 4"**

LND131-RIA

10 1/4 fl oz
2402350.1**Tumbler 4"**

LNC111-RIA

D3" H3 5/8" | 7 3/4 fl oz
2401175.6**Soap dish 6"**

GOP161-RIA

6 1/8" x 4 3/4" H1"
1900850.6

LISBOA

•Available in Blue Tile•

**Soap/Lotion pump 4"**

COD112-BLT

D3 1/8" H4 1/4" | 10 1/4 fl oz
1902350.1**Tumbler 4"**

DC092-BLT

D3" H3 5/8" | 7 3/4 fl oz
1901325.1**Soap dish 5"**

COR131-BLT

5 1/8" x 3 3/4"
1901325.1**Waste basket 10"**

YCD251-BLT

D8 3/8" H9 3/4" | 204 1/4 fl oz
1909400.1

PEARL

•Available in White•

**Soap/Lotion pump 4"**

PED111-WHI

D3 1/2" H4 3/8" | 12 1/2 fl oz
1902175.1**Tumbler 4"**

PEC102-WHI

D3 5/8" H4" | 12 1/2 fl oz
1901175.1**Soap dish 5"**

PER141-WHI

5 3/8" x 3 7/8" H1 1/8"
1901175.6

RIVIERA

• Available in Sable Noir, Tomate and Vert Frais •

**Soap/Lotion pump 4"**

DCD111-SBN

D3 3/8" H4 1/4" | 10 7/8 fl oz
2002250.1**Vase/tumbler 4"**

DCV101-SBN

D3 1/2" H3 7/8" | 10 1/2 fl oz
1901050.4**Hydrangea leaf 7"**

VEP171-TMT

6 3/4" x 5 7/8" H1 1/4"
1701400.6**Oval plate 6"**

GOP162-SBN

6 1/8" x 4 3/4" H1"
1700925.6**Oval plate 6"**

GOP162-VRF

6 1/8" x 4 3/4" H1"
1700975.6**Footed bucket 9"**

VED241-SBN

8 3/4" x 8 1/2" H9 3/8" | 205 3/4 fl oz
1909425.1

Riviera: Fine stoneware, matte glaze (exterior and interior- SBN), glossy craquelé glaze (interior - TMT and VRF). Zinc alloy (pump). *Made in Portugal.*



Riviera bath



Lisboa bath

FONTANA

• Available in White •



Soap/Lotion pump 4"
NAD111-WHI
D4" H4 3/8" | 13 3/8 fl oz
2002025.1



Tumbler 4"
NAC101-WHI
D3 7/8" H3 7/8" | 11 fl oz
2001050.1



Soap dish 5"
NAR131-WHI
5 1/4" x 3 3/4" H3/4"
2001000.6

PACIFICA

• Available in Vanilla, Artichoke and Salt •



● Vanilla (VAN)



● Artichoke (ART)



○ Salt (SAL)



Soap/Lotion pump 4"
● XOD111-VAN
● XOD111-ART
○ XOD111-SAL
D3 1/2" H4 1/4" | 11 7/8 fl oz
● 2302550.1 ○ 2402550.1



Tumbler 4"
● XOC092-VAN
● XOC092-ART
○ XOC092-SAL
D3 1/2" H3 5/8" | 11 1/8 fl oz
● 2301050.1 ○ 2401050.1



Soap dish 6"
● SOA161-VAN
● SOA161-ART
○ SOA161-SAL
6 1/4" x 4 1/8" H3/4"
● 2301000.6 ○ 2401000.6

POTERIE

• Available in Mocha •



Soap/Lotion pump 4"
COD112-MOC
D3 1/8" H4 1/4" | 10 1/4 fl oz
2402350.1



Tumbler 4"
DC092-MOC
D3" H3 5/8" | 7 3/4 fl oz
2401325.1



Soap dish 6"
SOA161-MOC
6 1/4" x 4 1/8" H3/4"
2401325.6

Fontana: Fine stoneware, glossy glaze. Zinc alloy (pump). *Made in Portugal.*
Pacifica: Fine stoneware, matte glaze. Zinc alloy (pump). *Made in Portugal.*
Poterie: Fine stoneware, matte reactive glaze. Zinc alloy (pump). *Made in Portugal.*

TAORMINA

• Available in White, Aqua and White-gold •



○ White (WHI) ● Aqua (AQU) ○ White-gold (WGD)



Soap/Lotion pump 4"

- TA682-WHI
- TA682-AQU
- TA682-WGD

D3 1/8" H4 1/4" | 10 1/4 fl oz
● 2002350.1 ○ 2002750.1



Tumbler 4"

- TA684-WHI
- TA684-AQU
- TA684-WGD

D3" H3 5/8" | 7 3/4 fl oz
● 2001175.1 ○ 2001475.1



Soap dish 5"

- TA683-WHI
- TA683-AQU
- TA683-WGD

5 1/8" x 3 3/4" H7/8"
● 2001175.6 ○ 2001475.6



Boutique tissue 6"

- TA681-WHI
- TA681-AQU
- TA681-WGD

6" x 6" H6"
● 2002350.1 ○ 2002850.1



Waste basket 10"

- TA680-WHI
- TA680-AQU
- TA680-WGD

D8 3/8" H9 3/4" | 204 1/4 fl oz
● 2005825.1 ○ 2007200.1

TOSCANA

• Available in Agilo •
— Beige —



Soap/Lotion pump 5"

COD121-CRM

D2 1/2" H4 3/4" | 6 3/8 fl oz
2202350.1



Tumbler 4"

DC092-CRM

D3" H3 5/8" | 7 3/4 fl oz
2201175.1



Soap dish 5"

COR131-CRM

5 1/8" x 3 3/4" H7/8"
2201325.6



Boutique tissue 6"

COX151-CRM

6" x 6" H6"
2202350.1

Taormina: Fine stoneware, glossy reactive glaze. Zinc alloy (pump). *Made in Portugal.*
Toscana: Fine stoneware, matte glaze. Zinc alloy (pump). *Made in Portugal.*



Pearl bath



Fontana bath



Toscana bath



Casafina
by
COSTA NOVA
PORTUGAL

PET

With the same aesthetic as our Pacifica collection, we've created a range of stoneware pet bowls that will elevate your best friends' mealtime. There are two sizes and three colors to choose from – vanilla, marshmallow and seed grey. Best of all, they blend perfectly into any interior.

Fine stoneware, matte glaze. *Made in Portugal.*

•Available in•



● Vanilla (VAN)
— Beige —



● Marshmallow (MRS)
— Pink —



● Seed Grey (SEE)
— Grey —



Pet food bowl 8"

- PBS211-VAN
- PBS211-MRS
- PBS211-SEE

D8 3/8" H2 5/8" | 14 7/8 fl oz
2201325.1



Pet food bowl 6"

- PBS162-VAN
- PBS162-MRS
- PBS162-SEE

D6 1/4"H2" | 6 3/8 fl oz
2201150.1





USE & CARE

Fine Stoneware

Not all stoneware is created equally. In fact, there is not a standard, universal definition of stoneware and the word is frequently misused to describe other ceramic products.

At our factories in Portugal, the ancient skills of modeling and decorating are combined with modern technology in a special process that produces high-quality fine stoneware products capable of withstanding everyday use over many years. Manufactured in a single firing system heated up to 1180°C (2160°F) our stoneware is very strong and durable. Its glazed surface is fully vitrified which gives it high resistance to both thermal and mechanical shock.

Oven, freezer and microwave safe

All pieces manufactured in fine stoneware have high thermal shock resistance, withstanding temperature variations between -20°C and 250°C (0°F to 500°F). The maximum thermal variation advised is 180°C (350°F). All stoneware products can be safely used in the oven, microwave, and freezer.

Recommendations:

- Avoid placing pieces straight from the oven on a cold surface.
- Do not use stoneware over a direct flame.
- Avoid using products with **craquelé surfaces*** in the oven or freezer (e.g., Cristal-Nacar, Dori, Madeira, Riviera and Elements-Algarve).

*Craquelé glaze is always reactive.

Dishwasher Safe

All pieces are easy to clean and can withstand abrasive cleaners due to their high durability and low porosity. Most items are dishwasher safe for daily use.

Recommendations:

- Assure items don't rub or bump against each other in the dishwasher.
- Hand wash oversized or delicate pieces.

***PVD gold-coated** (Impressions, Riviera and Taormina) stoneware items: Not safe for oven, microwave, or freezer. Hand washing is advised.

*Lagoa metal's glaze should be protected by avoiding prolonged contact with acidic foods.

Food Safe

All COSTA NOVA products meet international standards, including those set by the U.S. Food and Drug Administration (FDA) for lead and cadmium, securing they are safe for food use.

Craftsmanship

All COSTA NOVA fine stoneware products are hand-finished, giving them a unique character. Any irregularities, color variations, or small imperfections are signs of authenticity, not defects.

Flatware

Made from high-quality stainless steel (18/10), all COSTA NOVA flatware collections are crafted for exceptional durability and suitable for everyday use. To maintain the original qualities, we advise some extra care:

- Remove food residues after each use to avoid prolonged contact.
- For manual washing, use hot water, neutral detergent, and a soft cloth or sponge.
- Do not use abrasive or mechanical aggressive agents.
- Place cutlery in the dishwasher's basket or tray, keeping knives separate from other pieces.
- After each dishwasher cycle, dry cutlery with a soft cloth.
- Pay special attention to knives, especially hollow-handle knives, as they are sharper and more prone to oxidation. Dry them thoroughly after washing.
- To restore shine and remove stains, use a soft cloth with a few drops of lemon juice.
- Special materials like Fibber/Resin or PVD should only be washed in the dishwasher, following specific instructions: use temperatures no higher than 60°C (140°F) and a detergent with less than 10% phosphates.
- Keep flatware in a dry place.
- Rehydrate resin handles with a moisturizing cream.

***Steak/Cheese Knives:** Dishwashing is not recommended for knives with wood handles. Wash by hand with a non-abrasive sponge and dry with a soft towel to prevent corrosion or spots.

Glassware

COSTA NOVA glassware collections are made from either pressed glass or mouth-blown glass using semi-manual methods. Wine glasses, water glasses, and tumblers are dishwasher safe, but hand washing will extend their lifespan. To maintain the original qualities, we advise some extra care:

- Before dishwashing, rinse glasses in lukewarm water to remove any residues.
- In the dishwasher place glasses in the appropriate rack to avoid scratches. Set the dishwasher to 65°C (140°F) for washing, with a rinsing phase at 65°C (149°F), and a cycle of 90/120 seconds. Use the correct amount of brightener; too much can cause iridescence, and too little can leave water marks.



After the wash, open the dishwasher door slightly for 5-10 minutes to let steam escape and prevent halos on the glass due to condensation.

- Hand washing: wash glasses individually with a non-abrasive detergent, warm water, and a soft sponge or cloth.
- For drying use a microfiber cloth.

*For **oversized** or **delicate** items (such as decanters, glass domes, Gomos and Sensa sprayed colored glass, and pieces from the Tosca recycled glass collection), hand washing is recommended.

Table and Kitchen Linens

Made in Portugal from high-quality natural fibers, our linen collections are easy to use and care for. They can be machine washed and ironed according to each fabric's specifications.

Bio-Based faux Leather

Contains 30% renewable plant-based content and incorporates copper nanoparticles with antibacterial properties.

Leather

Handcrafted in Portugal, our leather accessories are vegetable-tanned using one of the oldest and most eco-friendly methods. This process results in durable leather that ages beautifully over time.

To maintain the original qualities, we advise some extra care:

- Wipe clean with a damp cloth.
- For maintenance, occasionally rub with appropriate oil.

Cork & Cork/Recycled Eva

COSTA NOVA cork accessories are made from either 100% cork (Cork and Modern Storage collections) or 20% cork/80% recycled EVA (Cork collection). Recycled EVA is a byproduct from sole production waste, making it a recycled and eco-friendly material. To maintain the original qualities, we advise some extra care:

- For daily cleaning, use a soft, dry cloth to remove impurities.
- When needed, use a moistened cloth, but do not soak.
- Store away from sunlight, moisture, and heat sources.
- Avoid strong alkalis, as they can dissolve cork.
- Although food contact is safe, avoid smoke odor and taste transfer.
- Do not place food directly on the surface.

Wood

COSTA NOVA wooden accessories are handcrafted in Portugal from premium quality woods. Natural variations in tone and grain make each piece unique. To maintain the original qualities, we advise some extra care:

- Handwashing is recommended.
- Wipe wood pieces with a damp cloth; do not soak.
- Use mild dish detergent when necessary.
- To maintain the wood's original qualities, occasionally rub with food-safe mineral oil.
- Use boards and boxes for dry food only.
- Re-treat wooden items over time with food-safe wax or oil. Avoid scented oils, as it can go rancid. Walnut oil, flaxseed, coconut oil, and linseed oil are good options.

Additional care:

01 Never place wooden accessories in the dishwasher or leave them soaking in water.

02 If edges become fuzzy after contact with water, lightly sand with fine-grit sandpaper and moisturize with wood oil or wax.

Others

Metal

Clean with a moistened cloth when necessary; dry immediately after cleaning to prevent moisture damage.

Horn napkin rings

Clean with a moistened cloth.

Tea pot infusers

Dishwasher safe, but hand washing is recommended. Rinse immediately after use to remove tea leaves, and wash as soon as possible. Avoid using harsh cleaning agents. Dry immediately after washing and store in a dry place.

Terracotta (earthenware)

Handmade and hand-painted in Portugal by artisans, slight design and color variations are normal. Earthenware is low-fired and tends to "craze" with repeated use, which is natural and does not significantly affect the ceramics. Most items are dishwasher safe if handled with care, but handwashing will extend the product's lifespan. Not recommended for microwave or freezer use.



STONEWARE

COLLECTION	OVEN SAFE	MICROWAVE SAFE	FREEZER SAFE	DISHWASHER SAFE	HAND WASHING RECOMMENDED
ALENTEJO	●	●	●	●	
ÂMBAR	●	●	●	●	
APARTE	●	●	●	●	
ARENITO	●	●	●	●	
BEJA	●	●	●	●	
BRISA	●	●	●	●	
COASTLAND	●	●	●	●	
COOK & HOST	●	●	●	●	
CRISTAL (WHITE)	●	●	●	●	
CRISTAL (NACAR)		●		●	
DEER FRIENDS	●	●	●	●	
DORI		●		●	
EIVISSA	●	●	●	●	
ELEMENTS (FAUNA, LAMEGO)	●	●	●	●	
ELEMENTS (ALRGAVE)		●		●	
ENSEMBLE	●	●	●	●	
FATTORIA	●	●	●	●	
FONTANA	●	●	●	●	
FRISO	●	●	●	●	
GRESPRESSO	●	●	●	●	
GRESPRESSO ECOGRES	●	●	●	●	
GRESPRESSO NATURE	●	●	●	●	
IMPRESSIONS	●	●	●	●	
LAGOA	●	●	●	●	
LATTE BOWLS	●	●	●	●	
LIVIA	●	●	●	●	
LUZIA	●	●	●	●	
MADEIRA		●		●	
MADEIRA HARVEST	●	●	●	●	
MALLORCA	●	●	●	●	
MARRAKESH	●	●	●	●	
MODERN STORAGE	●	●	●	●	
PACIFICA	●	●	●	●	
PEARL	●	●	●	●	
POTERIE	●	●	●	●	
PLYMOUT	●	●	●	●	
RIVIERA		●		●	
RIVIERA (Or)					●
RODA	●	●	●	●	
ROSA	●	●	●	●	
SARDEGNA	●	●	●	●	
SCOTIA	●	●	●	●	
STACKED ORGANIC	●	●	●	●	
SUMMER BLISS	●	●	●	●	
TAORMINA (Yellow, Lime Green, White, Aqua)	●	●	●	●	

COLLECTION	OVEN SAFE	MICROWAVE SAFE	FREEZER SAFE	DISHWASHER SAFE	HAND WASHING RECOMMENDED
TAORMINA (White & Gold)				●	●
THE NUTCRACKER	●	●	●	●	
VERMONT	●	●	●	●	
BATH COLLECTION					●
PACIFICA PET COLLECTION					●

FLATWARE

COLLECTION	DISHWASHER SAFE	HAND WASHING RECOMMENDED
ANTIGO	●	
CHEESE KNIVES		●
LUMI	●	
MITO	●	
NAU	●	
PACIFICA	●	
PICO	●	
PRADO	●	
SAGA	●	
STEAK KNIVES		●
VELA	●	

GLASSWARE

COLLECTION	DISHWASHER SAFE	HAND WASHING RECOMMENDED
ACAPULCO		●
ALICE	●	
BAGA DECANTER	●	
ARCADE GLASS DOMES		●
COUPOLE GLASS DOMES		●
ESPIRAL	●	
GOMOS	●	
ISABEL	●	
MARGARIDA		●
MARISA		●
OTTICA		●
RIVA	●	
SAFRA	●	
SENSA (Clear, Bottle Green, Pink Magnolia, Smoked Grey, Turquoise)	●	
SENSA (Clear with Golden Rim)		●
STORIA		
TERRAZZA	●	

GLASSWARE

COLLECTION	DISHWASHER SAFE	HAND WASHING RECOMMENDED
TINTA DECANTER		●
TOSCA		●
VINE	●	
VITE		●

TEXTILE

COLLECTION	MACHINE WASH UP TO	DO NOT BLEACH	TUMBLE DRY LOW	IRON UP TO	DO NOT DRY CLEAN
CARMELA	30°C/90°F	●	●	150°C/300°F	●
CAROLINA	60°C/140°F	●	●	150°C/300°F	●
DENIM	40°C/105°F	●	●	110°C/230°F	●
EMILIA	40°C/105°F	●	●	150°C/300°F	●
JOANA	40°C/105°F	●	●	110°C/230°F	●
LUISA	40°C/105°F	●	●	110°C/230°F	●
MARIA	40°C/105°F	●	●	110°C/230°F	●
TERRY STRIPES	40°C/105°F	●	●	150°C/300°F	●

NAPKIN RINGS

302

COLLECTION	DISHWASHER SAFE	CLEAN WITH CLOTH
ECOGRES	●	
FINE STONEWARE	●	
HORN		●
LEATHER		●
WOOD		●

OTHER ACCESSORIES

COLLECTION	DISHWASHER SAFE	CLEAN WITH CLOTH
CORK		●
LEATHER		●
METALLIC RISERS		●
WOOD		●

FLATWARE DIMENSIONS CHART

COLLECTION	PAGE	PRODUCT DESCRIPTION	DIMENSIONS INCHES	WEIGHT GR
ANTIGO	208	Table knife	9 5/8"	67 g
ANTIGO	208	Table fork	8"	55 g
ANTIGO	208	Table spoon	8"	70 g
ANTIGO	208	Dessert fork	7"	33 g
ANTIGO	208	Dessert spoon	7"	43 g
ANTIGO	208	Serving spoon	9"	96 g
ANTIGO	208	Cake server	10"	78 g
ANTIGO	208	Sauce spoon	7"	70 g
ANTIGO	208	Salad fork	8"	60 g
ANTIGO	208	Salad spoon	8"	66 g
CHEESE KNIVES	210	Pronged cheese knife	3 1/2"	36 g
CHEESE KNIVES	210	Parmesan cheese knife	3 3/4"	38 g
CHEESE KNIVES	210	Gorgonzola cheese knife	3 3/4"	43 g
LUMI	212	Table knife	9 5/8"	80 g
LUMI	212	Table fork	8 1/4"	61g
LUMI	212	Table spoon	8 1/8"	80 g
LUMI	212	Dessert fork	7"	33 g
LUMI	212	Dessert spoon	6 7/8"	44 g
LUMI	212	Serving spoon	10"	96 g
LUMI	212	Cake server	10"	78 g
LUMI	212	Salad fork	10"	66 g
LUMI	212	Salad spoon	10"	90 g
MITO	214	Table knife	8 3/4"	26 g
MITO	214	Table fork	8 1/2"	30 g
MITO	214	Table spoon	8 1/2"	43 g
MITO	214	Dessert fork	6 7/8"	23 g
MITO	214	Dessert spoon	6 1/2"	29 g
MITO	214	Chopstick set (2p.)	9"	30 g
MITO	214	Salad fork	10 3/8"	65 g
MITO	214	Salad spoon	10 3/8"	70 g
NAU	216	Table knife	9 5/8"	85 g
NAU	216	Table fork	8 1/4"	64 g
NAU	216	Table spoon	8 1/8"	78 g
NAU	216	Dessert fork	7"	42 g
NAU	216	Dessert spoon	7"	51 g
NAU	216	Serving spoon	9 3/8"	101 g
NAU	216	Cake server	9 3/4"	85 g
NAU	216	Salad fork	8"	71 g
NAU	216	Salad spoon	8"	71 g
PACIFICA	218	Table knife	9 5/8"	85 g

FLATWARE DIMENSIONS CHART

COLLECTION	PAGE	PRODUCT DESCRIPTION	DIMENSIONS CM	WEIGHT GR
PACIFICA	218	Table fork	8 1/4"	61 g
PACIFICA	218	Table spoon	8 1/8"	80 g
PACIFICA	218	Dessert fork	7"	33 g
PACIFICA	218	Dessert spoon	7"	44 g
PICO	220	Table knife	9"	26 g
PICO	220	Table fork	8"	30 g
PICO	220	Table spoon	8"	43 g
PICO	220	Dessert fork	8"	23 g
PICO	220	Dessert spoon	7"	23 g
PICO	220	Salad spoon	8"	71 g
PICO	220	Salad fork	8"	71 g
PRADO	222	Table knife	9"	106 g
PRADO	222	Table fork	8 1/8"	50 g
PRADO	222	Table spoon	8 1/8"	66 g
PRADO	222	Dessert fork	6 7/8"	36 g
PRADO	222	Dessert spoon	6 7/8"	44 g
PRADO	222	Cake server	9 3/8"	84 g
PRADO	222	Serving spoon	9 3/8"	102 g
PRADO	222	Salad spoon	8"	74 g
PRADO	222	Salad fork	8"	68 g
SAGA	224	Table knife	9 1/4"	104 g
SAGA	224	Table fork	7 7/8"	53 g
SAGA	224	Table spoon	7 7/8"	70 g
SAGA	224	Dessert fork	6 1/8"	24 g
SAGA	224	Dessert spoon	6 1/8"	28 g
SAGA	224	Serving spoon	9"	112 g
SAGA	224	Sauce server	8"	73 g
SAGA	224	Salad fork	9 7/8"	102 g
SAGA	224	Salad spoon	9 1/8"	102 g
STEAK KNIVES	210	Rosewood steak knife	9 1/8"	60 g
STEAK KNIVES	210	Maple steak knife	9"	72 g
VELA	226	Table knife	9 1/4"	79 g
VELA	226	Table fork	8 1/4"	64 g
VELA	226	Table spoon	8 1/4"	48 g
VELA	226	Dessert fork	6 6/8"	25 g
VELA	226	Dessert spoon	6 6/8"	50 g

INSTRUCTION GUIDE

Follow these instructions to correctly read the product technical specifications in this catalogue.
Use the SKU reference to place your order.

STONEWARE



**Product
Description**

SKU (REFERENCE)

Diameter, height in inches

[Price code]



**Product
Description**

SKU (REFERENCE)

Length, width, height in inches | capacity in fluid ounces

[Price code]

305

FLATWARE



**Product
Description**

SKU (REFERENCE)

Set composition

[Price code]

GLASSWARE



**Product
Description**

SKU (REFERENCE)

Diameter, height in inches | capacity in fluid ounces

[Price code]

B2B PLATFORM PRO.COSTANOVA.PT

Create your account to access our B2B e-Shop where you can easily order our products anytime, anywhere
and on any device. Request your login via access form available at costanova.com (footer).





